

# Haojue

## PARTS CATALOGUE

DR160S



## PREFACE

This catalogue lists the spare parts used for the following model. Please do refer to the parts catalogue and indicate the parts number and the name listed in this catalogue correctly when you need to replace the spare parts.

Design Code	Factory Reference No. (Abbr. form in the catalogue)	Engine Reference No.	Engine Cad No.
DR160S	FA2J3RC21F-XXE61	EG3RC03-E61	10091H3R002H000

### 一、 How to place an order for spare parts?

#### 1. Required document:

The number must be provided as follow when order the spare parts:

- (a) The Engine parts: parts number and the Engine number
- (b) The Body parts: parts number and the Frame number

#### 2. Revision

The Revised Version would be published at a suitable time when the parts Catalogue needed to be revised or renewed. In this case, the edition number would be marked on the cover. The parts would have some difference because our products are improved continuously and the modified parts no. will not be informed before the new edition published.

### 二、 How to use the parts catalogue?

#### 1. Size

The unit of the parts' size indicated in the catalogue is 'mm', for example:

Parts name	Description
Bolt 6×12	Diameter 6mm, Length 12mm

O Ring D: 3.0, ID: 29.5	Section diameter 3mm, inner diameter 29.5mm
Bearing 35×72×17	Inner diameter 35mm, Outer diameter 72mm, Thickness 17mm

#### 2. Abbr.

The meaning of the Abbreviations in the catalogue are as the followings:

D: Section diameter NT: Number of Teeth L: Length ID: Inner diameter W: Width

OPT: Optional T: Thickness OD: Outer diameter OS: Over size

STD: Standard US: Under size LH: Left hand side RH: Right hand side

#### 3. Assy and the inner parts

The part number with a hyphen '-' in the front means this part could be supplied with the Assy (or the comp.), also could be supplied seperately.

For example:

Item 1 CYLINDER HEAD ASSY

Item1-1 PIN,CAMSHAFT COVER

That means Item1-1 can be supplied with Item 1 and aslo can be supplied seperately.

#### 4. The illustrations in the catalogue are just for the purpose to distinguish the parts. There might be some discrepancies between the illustrations and the real parts.. Furthermore, the illustrations can not be used for the assembling purpose. When assembling, pls use the Service Manual of the relative models.

#### 5. The instruction for the color parts

The catalogue lists are being supervised by color code.

For example: Assy,Fuel Tank 44100H22000HF01 F01 is the colour code and means "RED".

When place an order for the color parts, please use the correct parts number (with the color code), based on the compound color sheet of the models.

**This catalogue is edited according to the datas before 2020-12-30. The modification after that time should refer to the latest SPS(Spare Parts Modification notice).**

**DR160S COLOR TABLE FA2J3RC21F--XXE61 8 COLOR STYLES**

REF. NO.	DESCRIPTION	PART NO.	a01 BLACK	a02 RED	a03 BLUE	a04 WHITE	a09 BLACK	a10 BLACK	a11 WHITE	a12 WHITE	REMARKS
1	COVER, SEAT TAIL, CTR	45513H2J000H000	541	129	628	901	129	628	129	628	
2	COVER, FRAME CENTER FRONT	47312H2J000H000	541	129	628	901	129	628	129	628	
3	WHEEL, FRONT	54111H2J000H000	511	511	511	511	B03	B03	B03	B03	
4	WHEEL, REAR	64111H2J000H000	511	511	511	511	B03	B03	B03	B03	
5	COVER SET, FUEL TANK CENTER, REAR	44019H2J00BH000	541	129	628	901	511	511	511	511	
6	COVER, FUEL TANK CENTER, REAR	44195H2J000H000	541	129	628	901	511	511	511	511	NOT SUPPLY
7	LID, FUEL TANK, R	44171H2J000H000	541	129	628	901	541	541	901	901	
8	LID, FUEL TANK LOWER, R	44172H2J000H000	511	511	511	511	511	511	511	511	
9	TAPE, FUEL TANK RIGHT COVER	68111H2J000H000	S89	S90	S91	S92	-	-	-	-	
10	TAPE, FUEL TANK RIGHT COVER, NO. 1	68225H2J000H000	S89	S90	S91	S92	-	-	-	-	
11	LID, FUEL TANK, L	44181H2J000H000	541	129	628	901	541	541	901	901	
12	LID, FUEL TANK LOWER, L	44182H2J000H000	511	511	511	511	511	511	511	511	
13	TAPE, FUEL TANK LEFT COVER	68121H2J000H000	S89	S90	S91	S92	-	-	-	-	
14	TAPE, FUEL TANK LEFT COVER, NO. 1	68226H2J000H000	S89	S90	S91	S92	-	-	-	-	

**DR160S COLOR TABLE FA2J3RC21F--XXE61 8 COLOR STYLES**

REF. NO.	DESCRIPTION	PART NO.	a01 BLACK	a02 RED	a03 BLUE	a04 WHITE	a09 BLACK	a10 BLACK	a11 WHITE	a12 WHITE	REMARKS
15	LABEL, F I	68463H2J000H000	S89	S89	S89	S89	-	-	-	-	
16	TAPE, FUEL TANK RIGHT COVER	68111H2J020H000	-	-	-	-	T15	T16	T17	T18	
17	TAPE, FUEL TANK RIGHT COVER, NO. 1	68225H2J020H000	-	-	-	-	T15	T16	T17	T18	
18	TAPE, FUEL TANK RIGHT COVER, NO. 2	68125H2J020H000	-	-	-	-	T15	T16	T17	T18	
19	TAPE, FUEL TANK LEFT COVER	68121H2J020H000	-	-	-	-	T15	T16	T17	T18	
20	TAPE, FUEL TANK LEFT COVER, NO. 1	68226H2J020H000	-	-	-	-	T15	T16	T17	T18	
21	TAPE, FUEL TANK LEFT COVER, NO. 2	68126H2J020H000	-	-	-	-	T15	T16	T17	T18	
22	COVER, FRAME, R	47111H2J001H000	838	838	838	838	541	541	541	541	
23	TAPE, FRAME COVER, R	68131H2J110H000	S89	S89	S89	S89	-	-	-	-	
24	COVER, FRAME, L	47211H2J001H000	838	838	838	838	541	541	541	541	
25	TAPE, FRAME COVER, L	68141H2J110H000	S89	S89	S89	S89	-	-	-	-	
26	TAPE, FRAME COVER, R	68131H2J150H000	-	-	-	-	T15	T16	T15	T16	
27	TAPE, FRAME COVER, L	68141H2J150H000	-	-	-	-	T15	T16	T15	T16	
28	COVER, HEADLAMP HSG, R	51831H2J000H000	A28	A32	A80	A36	A28	A28	A36	A36	

**DR160S COLOR TABLE FA2J3RC21F-XXE61 8 COLOR STYLES**

REF. NO.	DESCRIPTION	PART NO.	a01 BLACK	a02 RED	a03 BLUE	a04 WHITE	a09 BLACK	a10 BLACK	a11 WHITE	a12 WHITE	REMARKS
29	COVER, HEADLAMP, R	94417H2J000H000	841	841	841	841	841	841	541	541	
30	COVER, HEADLAMP SIDE, L	51841H2J000H000	A28	A32	A80	A36	A28	A28	A36	A36	
31	COVER, HEADLAMP, L	94427H2J000H000	841	841	841	841	841	841	541	541	
32	COVER, HEADLAMP UPPER	51821H2J000H000	511	511	511	511	511	511	511	511	
33	LOGO	68170H79000H000	SIL	SIL	SIL	SIL	SIL	SIL	SIL	SIL	
34	COWL, UNDER	94491H2J000H000	511	511	511	511	511	511	511	511	
35	COWL ING, UNDER, R	94471H2J000H000	511	511	511	511	511	511	511	511	
36	COWL ING, UNDER, L	94481H2J000H000	511	511	511	511	511	511	511	511	
37	FENDER, FRONT	53111H2J010H000	541	129	628	901	129	628	129	628	
38	COVER, FRONT FENDER, R	53117H2J000H000	838	838	838	838	541	541	541	541	
39	COVER, FRONT FENDER, L	53118H2J000H000	838	838	838	838	541	541	541	541	
40	EMBLEM, CBS	68151H2J000H000	WHI	WHI	WHI	WHI	WHI	WHI	WHI	WHI	
41	COVER, SEAT TAIL, R	45511H2J000H000	A28	A32	A80	A36	A32	A80	A32	A80	
42	TAPE, SEAT TAIL COVER LOWER, R	68137H2J020H000	-	-	-	-	T15	T16	T15	T16	

**DR160S COLOR TABLE FA2J3RC21F--XXE61 8 COLOR STYLES**

REF. NO.	DESCRIPTION	PART NO.	a01 BLACK	a02 RED	a03 BLUE	a04 WHITE	a09 BLACK	a10 BLACK	a11 WHITE	a12 WHITE	REMARKS
43	COVER, SEAT TAIL, L	45512H2J000H000	A28	A32	A80	A36	A32	A80	A32	A80	
44	TAPE, SEAT TAIL COVER LOWER, L	68147H2J020H000	-	-	-	-	T15	T16	T15	T16	
45	TAPE, SEAT TAIL COVER LOWER, R	68137H2J000H000	S89	S90	S91	S92	-	-	-	-	
46	TAPE, SEAT TAIL COVER LOWER, L	68147H2J000H000	S89	S90	S91	S92	-	-	-	-	
47	COVER SET, FUEL TANK, R	44017H2J00EH000	541	129	628	901	-	-	-	-	
48	COVER SET, FUEL TANK, L	44018H2J00EH000	541	129	628	901	-	-	-	-	
49	COVER SET, FUEL TANK, R	44017H2J00FH000	-	-	-	-	F01	F02	F03	F04	
50	COVER, FUEL TANK, R	44192H2J000H000	541	129	628	901	541	541	901	901	NOT SUPPLY
51	TAPE, FUEL TANK, R	68115H2J040H000	-	-	-	-	T15	T16	T17	T18	
52	TAPE, FUEL TANK, R	68115H2J030H000	-	-	-	-	T15	T15	T17	T17	
53	COVER SET, FUEL TANK, L	44018H2J00FH000	-	-	-	-	F01	F02	F03	F04	
54	COVER, FUEL TANK, L	44193H2J000H000	541	129	628	901	541	541	901	901	NOT SUPPLY
55	TAPE, FUEL TANK, L	68116H2J040H000	-	-	-	-	T15	T16	T17	T18	
56	TAPE, FUEL TANK, L	68116H2J030H000	-	-	-	-	T15	T15	T17	T17	



**DR160S COLOR TABLE FA2J3RC21F-XXE61 8 COLOR STYLES**

<b>REF. NO.</b>	<b>DESCRIPTION</b>	<b>PART NO.</b>	<b>a01 BLACK</b>	<b>a02 RED</b>	<b>a03 BLUE</b>	<b>a04 WHITE</b>	<b>a09 BLACK</b>	<b>a10 BLACK</b>	<b>a11 WHITE</b>	<b>a12 WHITE</b>	<b>REMARKS</b>
57	DAMPER ASSY, FRONT FORK, R	51103H2J002H000	542	542	221	221	542	542	221	221	
58	DAMPER ASSY, FRONT FORK, L	51104H2J002H000	542	542	221	221	542	542	221	221	



**INFORMATION ILLUSTRATION INDEX**

**1**

**ENGINE & TRANSMISSION**

**2**

**ELECTRICAL**

**3**

**BODY**

**4**

**PARTS NUMBER INDEX**

**5**



Fig. 1 CYLINDER HEAD&CYLINDER HEAD COVER (P12-S010-0007)

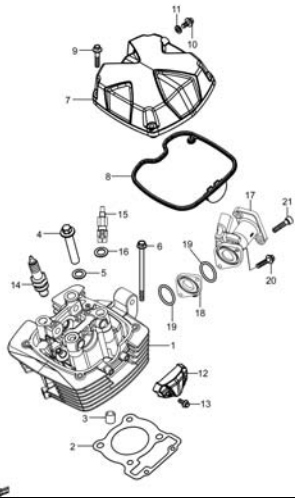

Fig. 2 CYLINDER (P12-S020-0007)

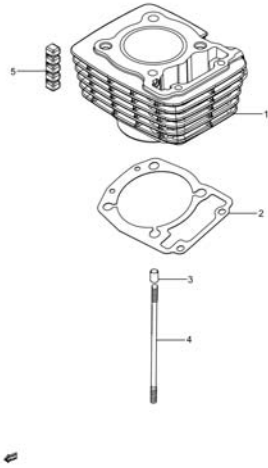

Fig. 3 CRANKCASE (P12-S030-0004)

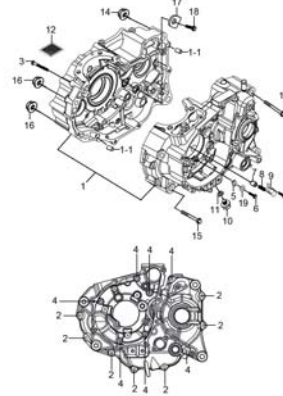

Fig. 4 CRANKCASE COVER (P12-S040-0013)

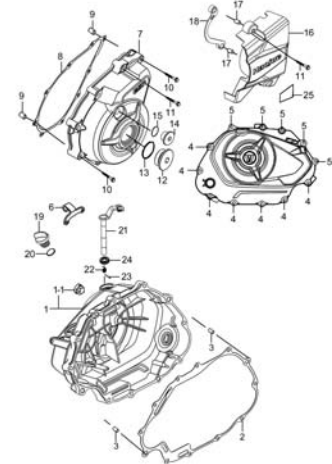

Fig. 5 CRANKSHAFT (P12-S050-0006)

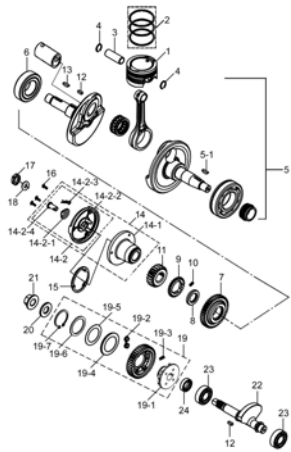

Fig. 6 STARTER CLUTCH (P12-S060-0001)

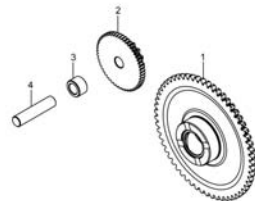

Fig. 7 CAMSHAFT-VALVE (P12-S070-0003)

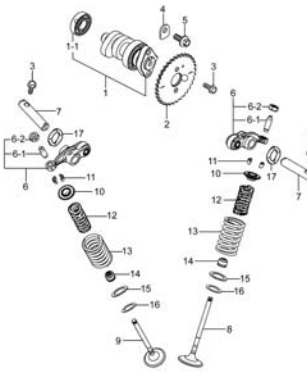

Fig. 8 CAM CHAIN (P12-S080-0003)

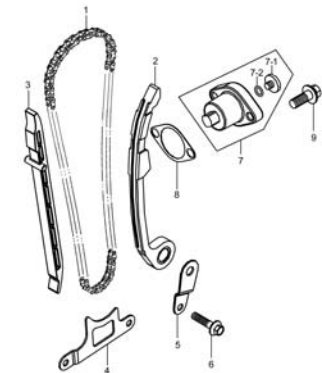

Fig. 9 THROTTLE (P12-S095-0002)

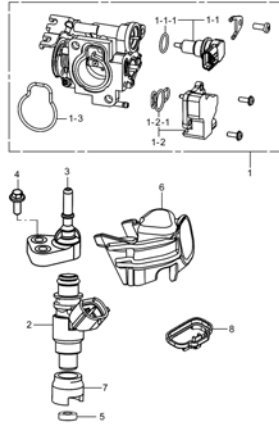

Fig. 10 FUEL EVAPSYSTEM (P12-S098-0002)

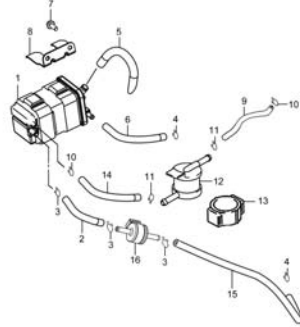

Fig. 11 AIR CLEANER (P12-S100-0003)

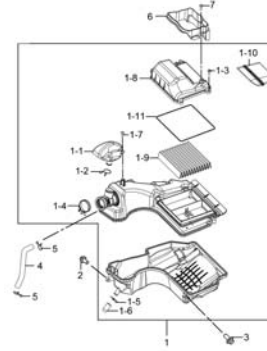

Fig. 12 MUFFLER (P12-S110-0007)

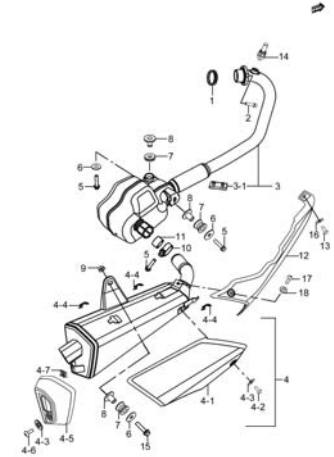

Fig. 13 OIL PUMP (P12-S130-0002)

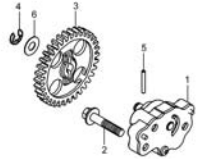

Fig. 14 CLUTCH (P12-S140-0002)

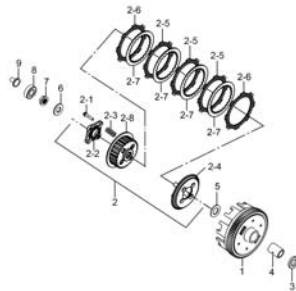

Fig. 15 TRANSMISSION (P12-S150-0006)

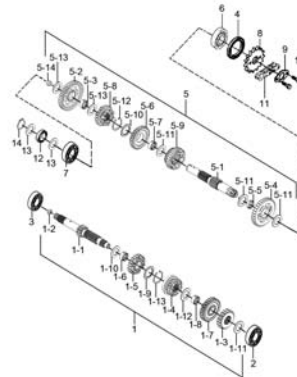

Fig. 16 GEAR SHIFTING (P12-S160-0002)

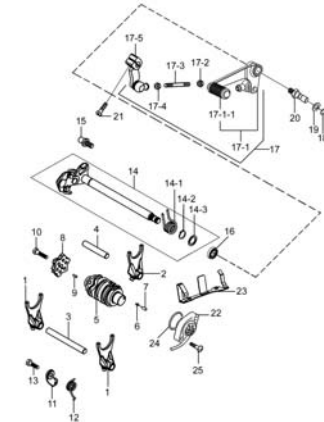

Fig. 17 STARTING MOTOR (P12-S170-0002)

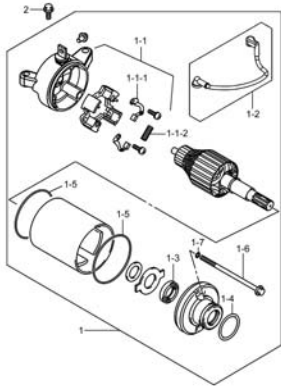

Fig. 18 MAGNETO (P12-S180-0003)

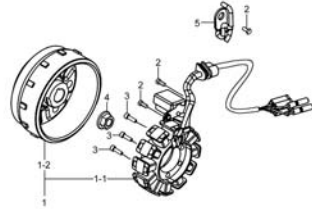

Fig. 19 BATTERY (P12-S190-0006)

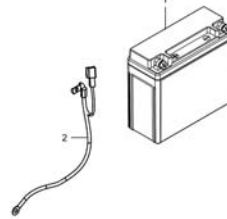

Fig. 20 ELECTRICAL (P12-S200-0003)

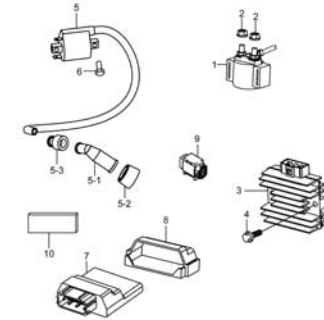

Fig. 21 SPEEDOMETER (P12-S210-0006)

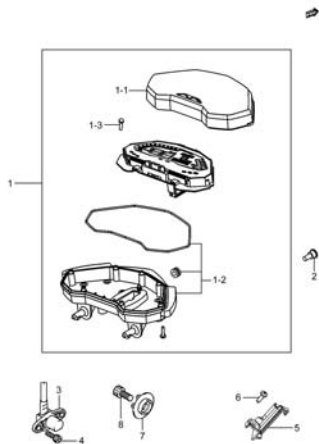

Fig. 22 HEADLAMP (P12-S220-0004)

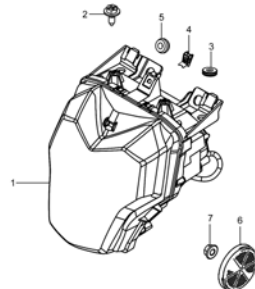

Fig. 23 TURN SIGNAL LAMP (P12-S230-0002)

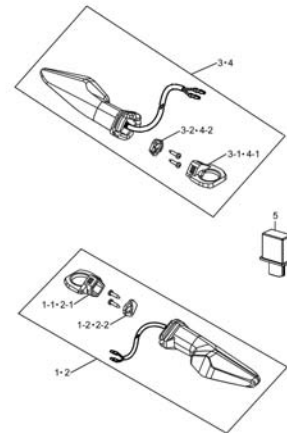

Fig. 24 REAR COMBINATION LAMP (P12-S240-0006)

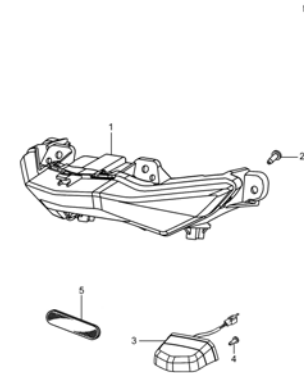

Fig. 25 WIRING HARNESS (P12-S250-0008)

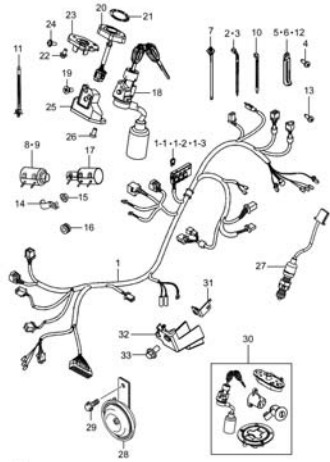

Fig. 26 FRAME (P12-S260-0008)

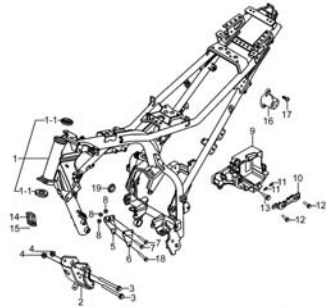

Fig. 27 STAND (P12-S270-0002)

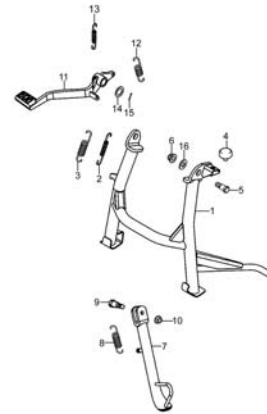

Fig. 28 FOOTREST (P12-S280-0003)

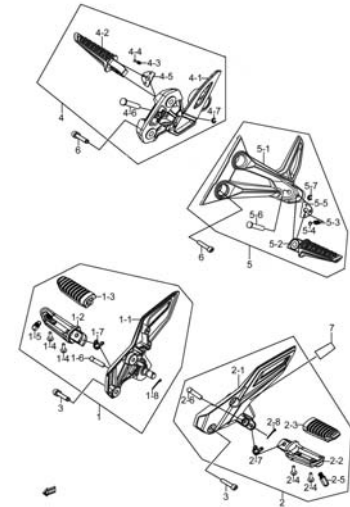

Fig. 29 FUEL TANK (P12-S290-0007)

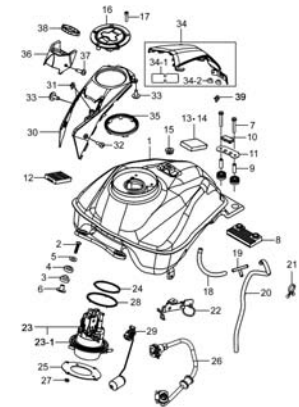

Fig. 30 LEG SHIELD (P12-S305-0004)

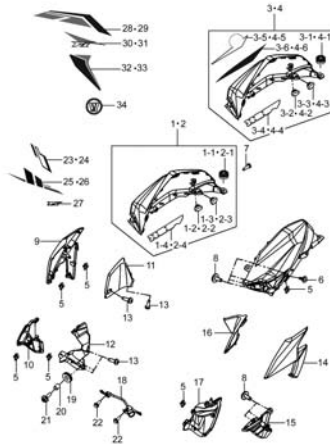

Fig. 31 FRAME COVER (P12-S310-0003)

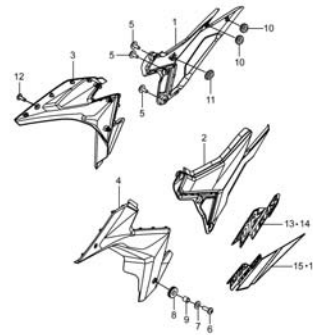

Fig. 32 FRONT FENDER (P12-S320-0003)

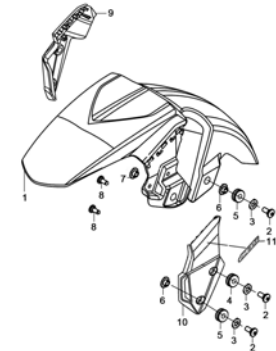



Fig. 33 HANDLEBAR (P12-S330-0004)

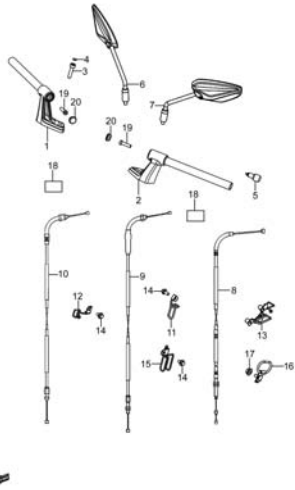

Fig. 34 HANDLE SWITCH (P12-S340-0010)

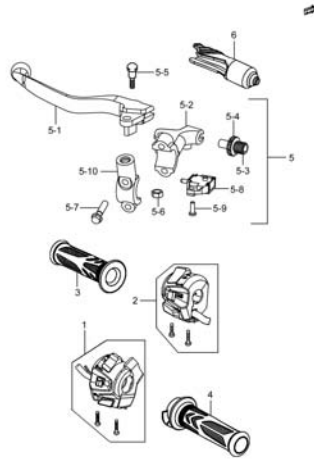

Fig. 35 REAR FENDER (P12-S350-0003)

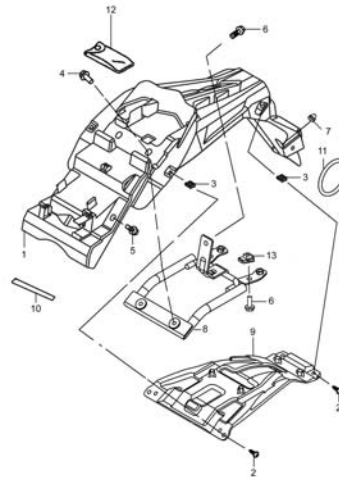

Fig. 36 COWLING (P12-S360-0004)

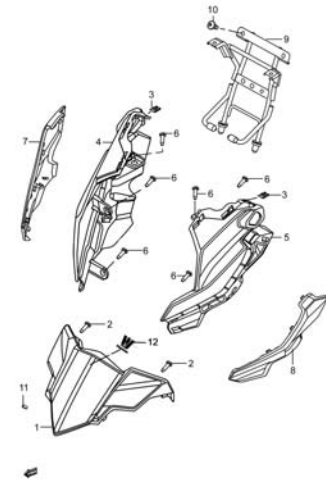

Fig. 37 SIDE COWLING (P12-S363-0003)

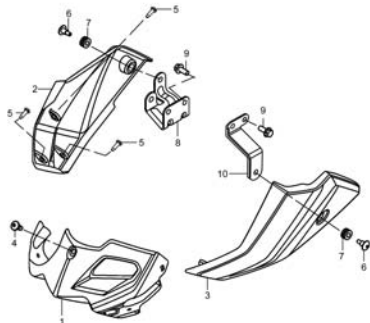

Fig. 38 LABEL (P12-S370-0009)

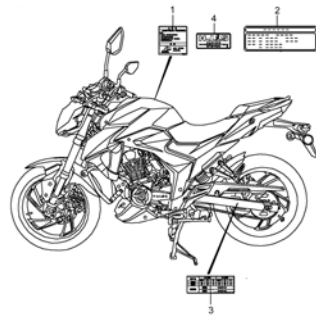

Fig. 39 SEAT (P12-S380-0002)

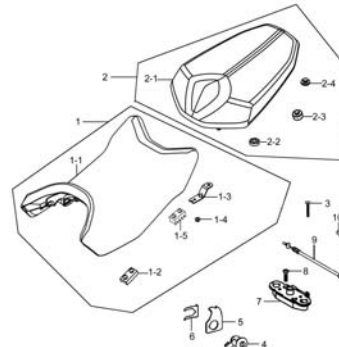

Fig. 40 COVER, SEAT TAIL (P12-S390-0005)

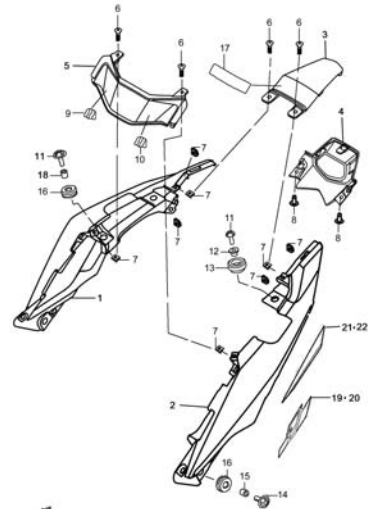

Fig. 41 STEERING STEM (P12-S400-0003)

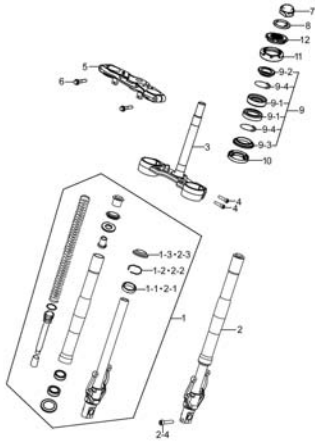

Fig. 42 FRONT WHEEL (P12-S410-0002)

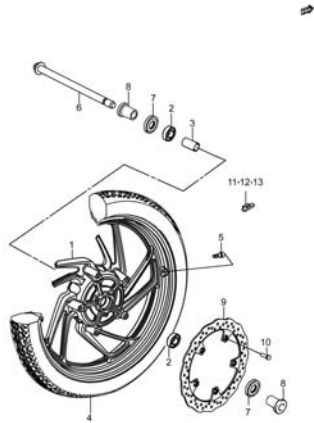

Fig. 43 FRONT CALIPER (P12-S420-0002)

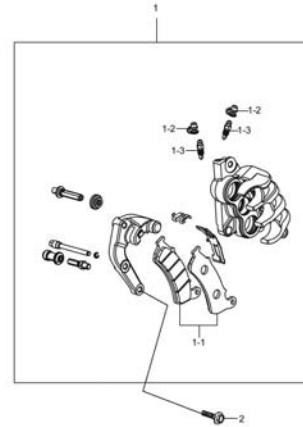

Fig. 44 FRONT BRAKE CYLINDER (P12-S430-0002)

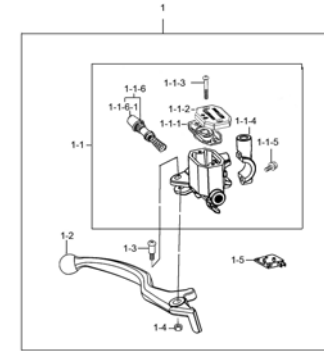

Fig. 45 HOSE, FRONT BRAKE (P12-S435-0003)

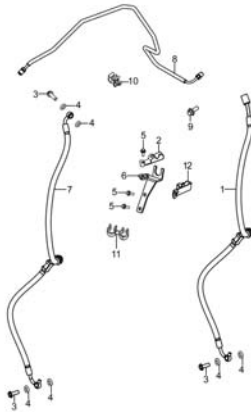

Fig. 46 REAR SWINGING ARM (P12-S440-0002)

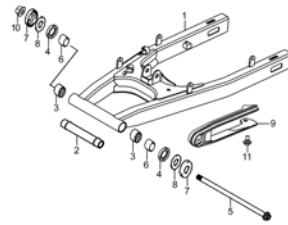

Fig. 47 REARSHOCK ABSORBER (P12-S450-0006)

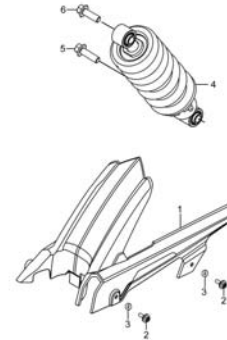

Fig. 48 REAR WHEEL (P12-S460-0003)

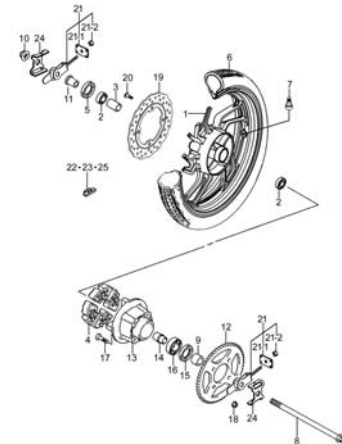

Fig. 49 REAR CALIPER (P12-S463-0001)

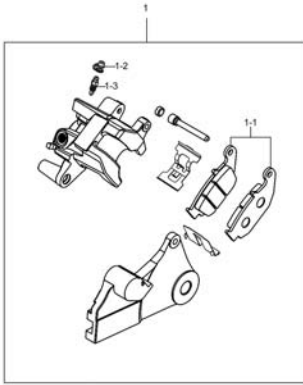

Fig. 50 REAR MASTER CYLINDER (P12-S465-0002)

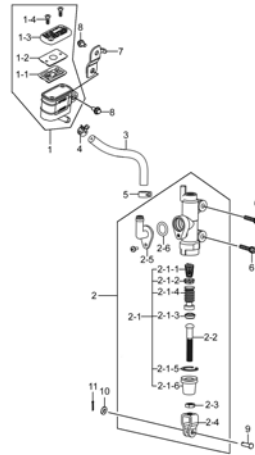

Fig. 51 HOSE, REAR BRAKE (P12-S468-0001)

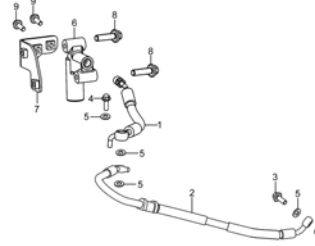

Fig. 52 CARRIER (P12-S480-0003)

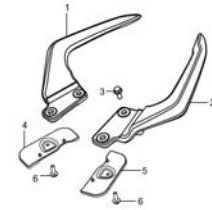



Fig.1

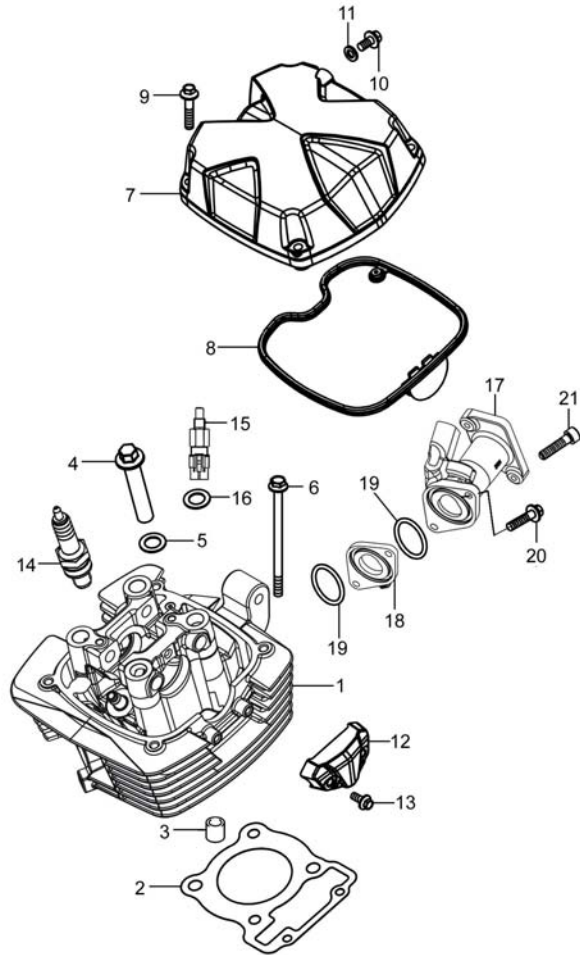

Fig.1 CYLINDER HEAD&CYLINDER HEAD COVER (P12-S010-0007)

REF. No.	PART No.	DESCRIPTION	Q'TY	REMARKS
1	11110H2J020H000	HEAD COMP, CYLINDER	1	
2	11141H3R010H000	GASKET, CYLINDER HEAD	1	
3	09206H10006H000	PIN	2	
4	11151H3J010H000	NUT, CYLINDER HEAD	4	
5	09160H12016H000	WASHER, PLAIN	4	
6	09103H06003H000	BOLT	2	
7	11171H2J001H000	COVER, CYLINDER HEAD	1	
8	11173H3J011H000	GASKET, CYL HEAD COVER	1	
9	01547-0630A-000	BOLT	4	
10	01547-0612A-000	HEXAGON BOLT WITH FLANGE	1	
11	09168-06018-000	GASKET	1	
12	11121H3J000H000	COVER, CYLINDER HEAD, L	1	
13	01547-0512A-000	BOLTS, HEXAGON HEAD FLANGE	2	
14	09482H00010H000	PLUG, SPARK	1	
15	13640H29000H000	SENSOR, ENGINE TEMP	1	
16	09160H10003H000	WASHER, PLAIN	1	
17	13111H2J000H000	PIPE, INTAKE	1	
18	13128H2J000H000	INSULATOR, INTAKE PIPE	1	
19	09280H34002H000	O-RING	2	
20	01550-0625A-000	BOLT	2	
21	07120-0620A-000	HEXAGON SOCKET HEAD CAP SCREW	2	

Fig. 2

Fig.2 CYLINDER (P12-S020-0007)

REF. No.	PART No.	DESCRIPTION	Q' TY	REMARKS
1	11210H2J020H000	CYLINDER COMP	1	
2	11241H3J010H000	GASKET, CYLINDER	1	
3	09206H10007H000	PIN, KNOCK	2	
4	09108H08021H000	BOLT, STUD	4	
5	11251H3J000H000	PAD RUBBER	2	

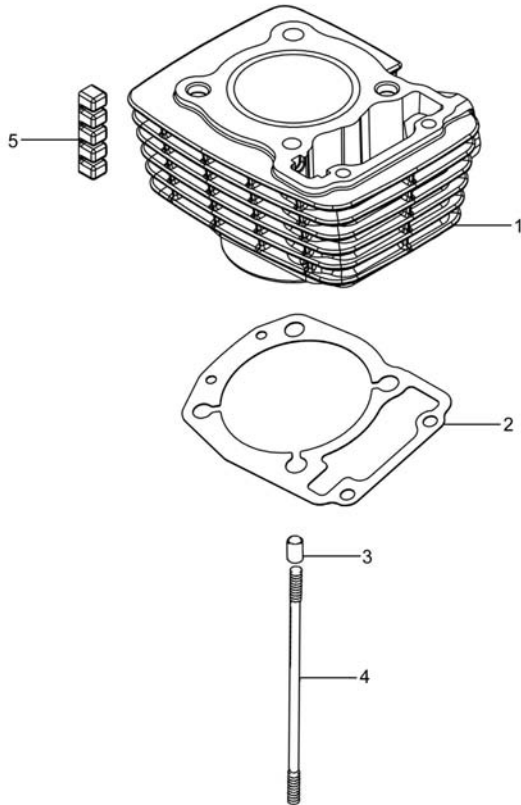

2



Fig. 3

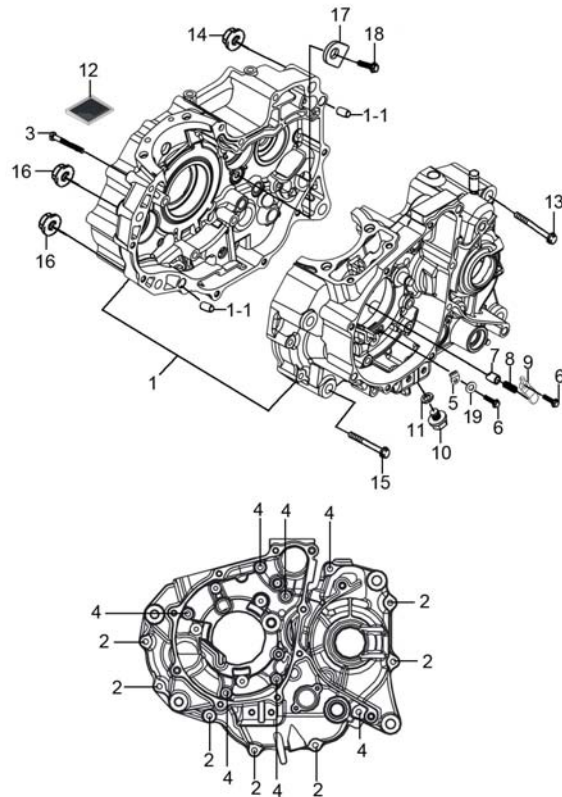

Fig.3 CRANKCASE (P12-S030-0004)

REF. No.	PART No.	DESCRIPTION	Q'TY	REMARKS
1	11300H3RY10H000	CRANKCASE SET	1	
1-1	09206H10007H000	PIN, KNOCK	2	
2	01547-0640A-000	BOLTS, HEXAGON HEAD FLANGE	7	
3	01547-0645A-000	BOLT	1	
4	01547-0670A-000	BOLTS, HEXAGON HEAD FLANGE	7	
5	12547H3J000H000	RETA INER, CSHAFT BRG, L	3	
6	01547-0616A-000	BOLT	4	
7	12543H3J000H000	PIN, BRG PUSH	1	
8	12544H3J000H000	SPRING, BRG PUSH	1	
9	12545H3J010H000	PLATE, BRG PUSH PIN SPRING	1	
10	09247H12105H000	PLUG	1	
11	09168-12002-000	GASKET, TDC PLUG	1	
12	16520-09410-000	STRAINER COMP, ENGINE OIL	1	
13	09103H10003H000	BOLT, HEXAGON	2	
14	08319-3110A-000	NUT	2	
15	09103-08530-000	BOLT	2	
16	08319-3108A-000	NUT	2	
17	24741H3J000H000	RETA INER, CNTR SHAFT BEARING	2	
18	01550-0616A-000	BOLT	2	
19	08211-06141-000	WASHER, GEAR SHIFT CAM STOPPER	3	

2



Fig. 4

2

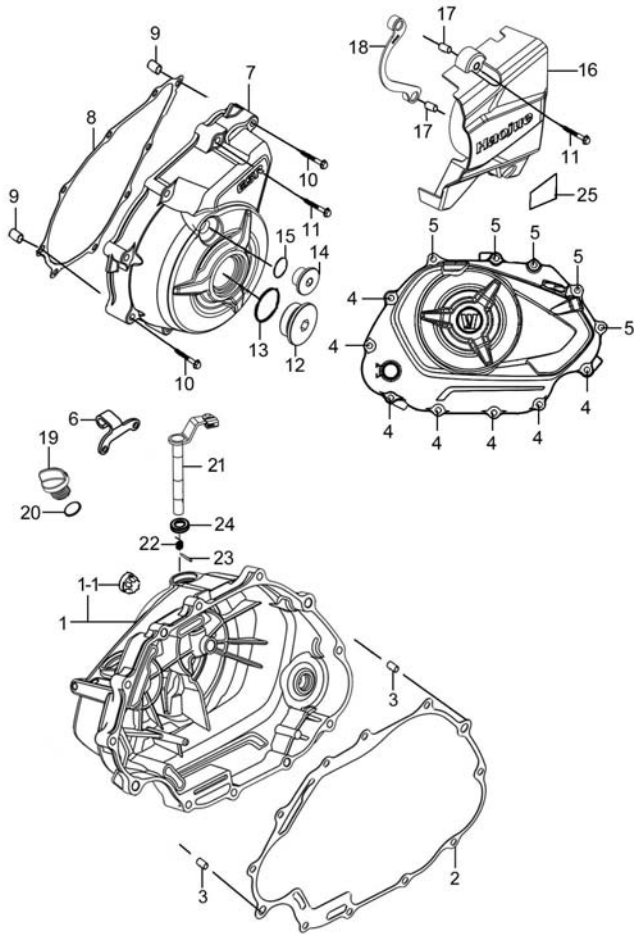

Fig.4 CRANKCASE COVER (P12-S040-0013)

REF. No.	PART No.	DESCRIPTION	Q' TY	REMARKS
1	11340H3RY00H000	COVER SET, CLUTCH	1	
1-1	11971H45030H000	LENS, OIL LEVEL CHECK	1	
2	11482H3J010H000	GASKET, CLUTCH COVER	1	
3	09206H08004H000	PIN, KNOCK	2	
4	01547-0640A-000	BOLTS, HEXAGON HEAD FLANGE	7	
5	01547-0630A-000	BOLT	5	
6	11421H3R000H000	BRACKET, CLUTCH CABLE	1	
7	11351H3R001H000	COVER, MAGNETO	1	
8	11483H3J010H000	GASKET, MAGNETO COVER	1	
9	09206H08004H000	PIN, KNOCK	2	
10	01547-0645A-000	BOLT	2	
11	01547-0635A-000	BOLT	9	
12	09259H32003H000	PLUG	1	
13	09280-32006-000	O-RING, INTAKE PIPE	1	
14	11353H3J000H000	PLUG, TIMING OBSERVATION HOLE	1	
15	09280H13010H000	O-RING	1	
16	11360H3R000H000	COVER COMP, ENG SPROCKET	1	
17	09206H08002H000	PIN, KNOCK	2	
18	11362H3R000H000	PLATE, CHAIN	1	
19	11971-26H10-000	PLUG, OIL FILLER	1	
20	09280-17003-000	O-RING, ENG OIL FILLER PLUG	1	
21	23270H3J010H000	SHAFT COMP, CLUTCH RELEASE	1	
22	09448H15001H000	SPRING, TORSION	1	
23	09205H03001H000	PIN, SPRING	1	
24	23285H35010H000	SEAL, OIL	1	
25	11365H3R000H000	TAPE, ENG SPROCKET COVER	1	



Fig. 5

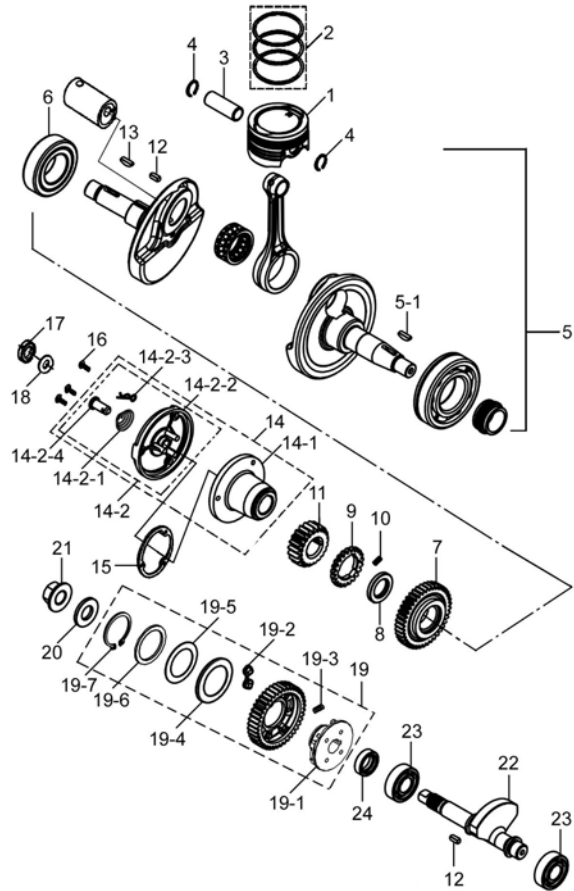

Fig.5 CRANKSHAFT (P12-S050-0006)

REF. No.	PART No.	DESCRIPTION	Q'TY	REMARKS
1	12111H3R010H000	PISTON	1	
2	12140H3R001H000	RING SET, PISTON	1	
3	12151H3R000H000	PIN, PISTON	1	
4	09381H15001H000	SNAP RING	2	
5	12200H3R002H000	CRANKSHAFT ASSY	1	
5-1	09420H04002H000	KEY	1	
6	09264H30001H000	BEARING, ROLLER	1	
7	12661H3J001H000	GEAR, CRANK BALANCER DRIVE	1	
8	21113H3J000H000	WASHER, PRIMARY DRIVE GEAR	1	
9	21112H3R000H000	GEAR, PRIMARY DRIVE NO. 2	1	
10	21114H3J010H000	SPRING, PRIMARY DRIVE GEAR	3	
11	21111H3R010H000	GEAR, PRIMARY DRIVE	1	
12	09421H04001H000	KEY	2	
13	09420H04005H000	KEY, WOODRUFF	1	
14	16052H3D010H000	FILTER SET, ENGINE OIL	1	
14-1	16514H3D000H000	FILTER ROTOR, ENG OIL	1	
14-2	16520H33040H000	COVER ASSY, ENGINE OIL FILTER	1	
14-2-1	16532H33040H000	SPRING, OIL PASSING TUBE	1	
14-2-2	16521H33040H000	COVER, ENGINE OIL FILTER	1	
14-2-3	16551H33040H000	PIN, COTTER	1	
14-2-4	16531H33040H000	TUBE, OIL PASSING	1	
15	16561H3E000H000	GASKET, ROTOR COVER	1	
16	02122-0512A-000	CROSS RECESSED HEAD SCREW	3	
17	21346H33000H000	NUT, LOCK	1	
18	09160H16004H000	WASHER, PLAIN	1	
19	12670H3J000H000	GEAR COMP, CRANK BAL DRIVEN	1	
19-1	12679H3J000H000	RACE, CRK BAL DRIVEN GEAR	1	
19-2	12686H3J000H000	DAMPER, CRANK BALANCER GEAR	2	
19-3	09440H07004H000	SPRING, COMPRESSION	2	

2

Fig. 5

2

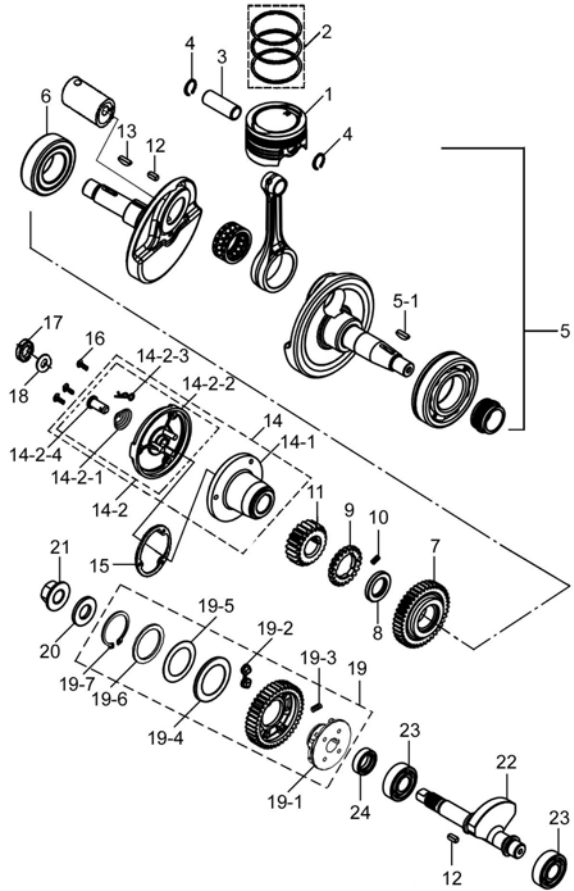
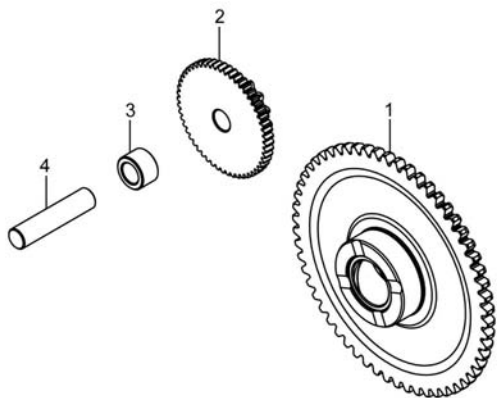

Fig.5 CRANKSHAFT (P12-S050-0006)

REF. No.	PART No.	DESCRIPTION	Q' TY	REMARKS
19-4	09181H28001H000	WASHER, THRUST	1	
19-5	12687H3J000H000	DISC SPRING	1	
19-6	09181H28004H000	WASHER	1	
19-7	08331-31289-000	CIRCLIP	1	
20	21324H3J000H000	WASHER	1	
21	09159H14001H000	NUT, WITH FLANGE	1	
22	12651H3J020H000	BALANCER, CRANK	1	
23	09262H15018H000	BEARING	2	
24	09180H15019H000	SPACER	1	

Fig. 6



**Fig.6 STARTER CLUTCH (P12-S060-0001)**

REF. No.	PART No.	DESCRIPTION	Q' TY	REMARKS
1	12620H3J000H000	GEAR COMP, STARTER CLUTCH	1	
2	12611H3J000H000	GEAR, STARTER IDLE	1	
3	09180H10002H000	SPACER	1	
4	12683H36000H000	SHAFT, GEAR 1ST	1	

2

Fig. 7

2

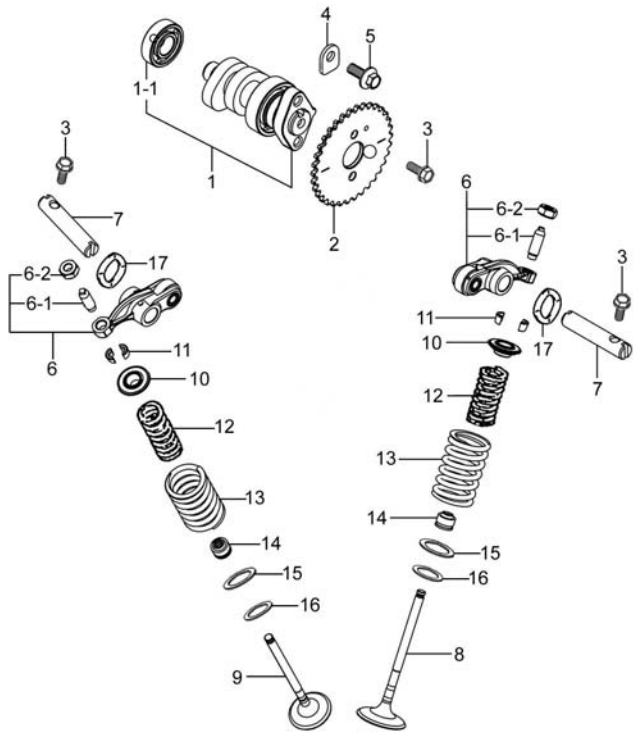

Fig.7 CAMSHAFT-VALVE (P12-S070-0003)

REF. No.	PART No.	DESCRIPTION	Q' TY	REMARKS
1	12710H3R003H000	CAMSHAFT COMP	1	
1-1	09262H12014H000	BEARING	1	RH
2	12741H3J000H000	SPROCKET, CAMSHAFT	1	
3	09103H05001H000	BOLT	4	
4	24741-20A10-000	RETAINER, CAMSHAFT COMP	1	
5	01547-0614A-000	BOLTS, HEXAGON HEAD FLANGE	1	
6	12840H3J001H000	ARM COMP, VALVE ROCKER	2	
6-1	12842H3J000H000	SCREW, TAPPET ADJUSTING	1	
6-2	12852H33000H000	NUT	1	
7	12861H3J000H000	SHAFT, VALVE ROCKER ARM	2	
8	12911H3J010H000	VALVE, INTAKE	1	
9	12912H3J030H000	VALVE, EXHAUST	1	
10	12931H3R000H000	RETAINER VALVE SPRING	2	
11	12932H50100H000	COTTER VALVE	4	
12	12921H3R010H000	SPRING, VALVE INNER	2	
13	12922H3R010H000	SPRING, VALVE OUTER	2	
14	09289H05004H000	SEAL, OIL	2	
15	09181H16001H000	SEAT VALVE SPRING	2	
16	09160H12021H000	WASHER, PLAIN	2	
17	09164H10001H000	WASHER, WAVE	2	

Fig. 8

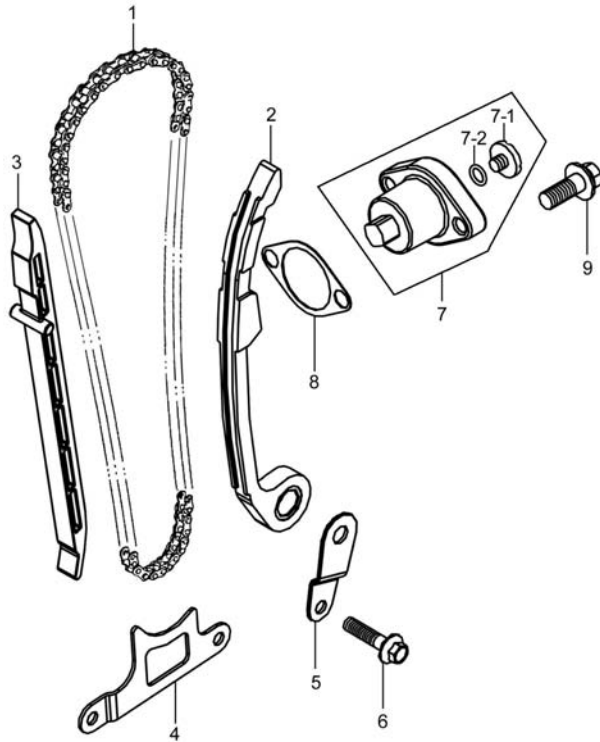

Fig.8 CAM CHAIN (P12-S080-0003)

REF. No.	PART No.	DESCRIPTION	Q' TY	REMARKS
1	12760H3J000H000	CHAIN COMP, CAMSHAFT DRIVE	1	
2	12811H3J010H000	TENSIONER, CAM CHAIN	1	
3	12771H3J000H000	GUIDE, CAM CHAIN	1	
4	11327H3J010H000	STOPPER, CHAIN	1	
5	11327H3J000H000	PLATE	1	
6	01547-0625A-000	BOLT	1	
7	12830H3JY01H000	ADJUSTER SET, TENSIONER	1	
7-1	09125H06002H000	SCREW	1	
7-2	09280H09011H000	O-RING	1	
8	12837H21D20H000	GASKET, TENSIONER ADJUSTER	1	
9	01547-0620A-000	BOLT	2	

2



Fig. 9

2

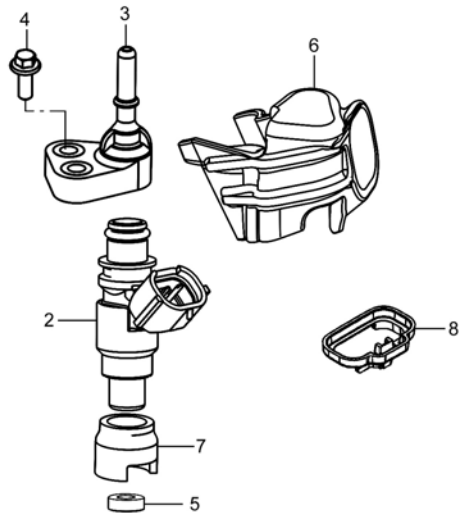
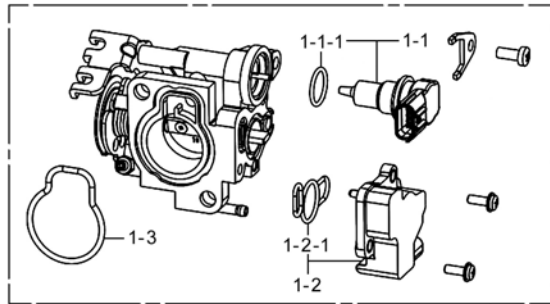

Fig.9 THROTTLE (P12-S095-0002)

REF. No.	PART No.	DESCRIPTION	Q' TY	REMARKS
1	13400H2J100H000	BODY ASSY, THROTTLE	1	
1-1	13420H2JY00H000	ISCV SET	1	
1-1-1	13425H2J100H000	O-RING	1	
1-2	13440H2JY10H000	VARIABLE RESISTOR SET	1	
1-2-1	13441H40110H000	SEAL, TPS	1	
1-3	13251H2J100H000	O-RING	1	
2	15710H29000H000	INJECTOR ASSY, FUEL	1	
3	15714H2J000H000	HOLDER, FUEL INJECTOR	1	
4	07120-0620A-000	HEXAGON SOCKET HEAD CAP SCREW	2	
5	15712H29000H000	SEAL, FUEL INJECTOR LOWER	1	
6	15719H2J000H000	INSULATIVE RUBBER	1	
7	15715H7A200H000	INSULATIVE RUBBER SECOND	1	
8	35175H2J100H000	PLATE WATERPROOF	1	

Fig. 10

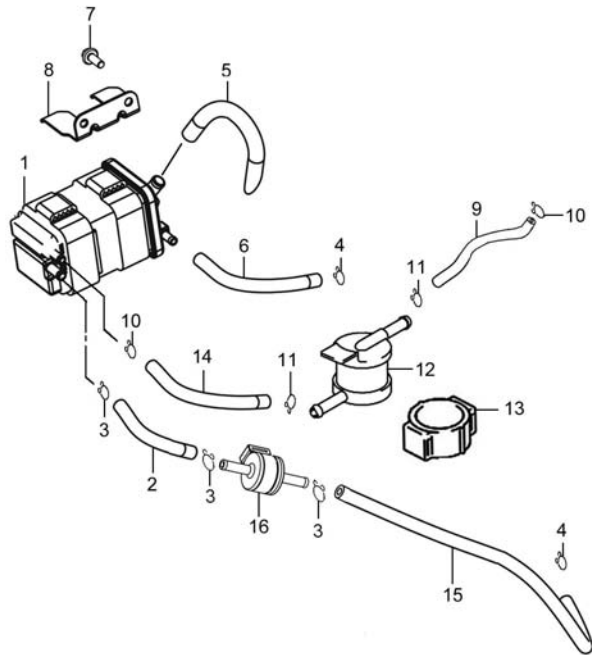

Fig.10 FUEL EVAPOSYSTEM (P12-S098-0002)

REF. No.	PART No.	DESCRIPTION	Q' TY	REMARKS
1	18560H2J000H000	CANISTER ASSY, EVAP	1	
2	18561H2J001H000	HOSE, CANISTER PURGE	1	
3	09401H09201H000	CLIP	3	
4	09401H07201H000	CLIP	2	
5	18567H2J000H000	HOSE, CANISTER AIR	1	
6	18568H2J000H000	HOSE, CANISTER WATER DRAIN	1	
7	01550-0610A-000	BOLTS, HEXAGON HEAD FLANGE	2	
8	18572H2J000H000	HOLDER, CANISTER COMP	1	
9	44434H2J000H000	HOSE, TANK & BRTHR VALVE	1	
10	09401-08414-000	CLIP	2	
11	09401H08302H000	CLAMP	2	
12	44240-45F32-000	VALVE, FUEL TANK BRTHR	1	
13	44894-45F10-000	CUSHION, FUEL TANK BRTHR VALVE	1	
14	44435H2J001H000	HOSE, BRTHR VALVE & CSTR	1	
15	18562H2J001H000	HOSE, CSTR PURGE NO. 2	1	
16	18510-21J00-000	VALVE ASSY, PURGE ONE WAY	1	

2



Fig. 11

Fig.11 AIR CLEANER (P12-S100-0003)

REF. No.	PART No.	DESCRIPTION	Q' TY	REMARKS
1	13700H2J010H000	CLEANER ASSY, AIR	1	
1-1	13886H2J000H000	HELMHOLTZ RESONATOR	1	
1-2	09401-21408-000	CLIP	1	
1-3	03541-0525A-000	CROSS RECESSED HEAD TAPPING SCREW	4	
1-4	13170H2J010H000	CLAMP, OUTLET TUBE	1	
1-5	09401H15201H000	CLAMP	1	
1-6	13871-33GB0-000	TUBE, DRAIN	1	
1-7	03541-0520A-000	CROSS RECESSED HEAD TAPPING SCREW	1	
1-8	13741H2J000H000	CAP, AIR CLNR	1	
1-9	13780H2J000H000	FILTER COMP, AIR CLNR	1	
1-10	13891H2J000H000	TUBE, INLET	1	
1-11	13723H2J000H000	GASKET, AIR CLNR CAP	2	
2	01550-0616A-000	BOLT	1	
3	01550-0612A-000	BOLT	1	
4	13851H2J000H000	TUBE, BREATHER	1	
5	09401H15202H000	CLIP	2	
6	13787H2J000H000	GUARD, WATER	1	
7	03541-0516A-000	CROSS RECESSED HEAD TAPPING SCREW	2	

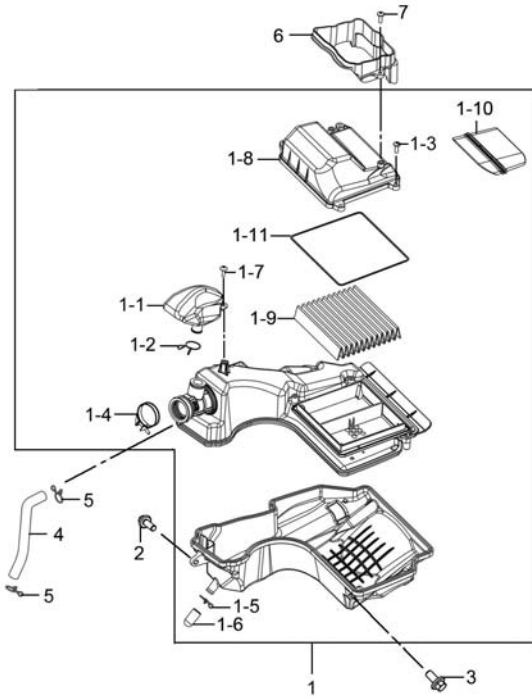

2



Fig. 12

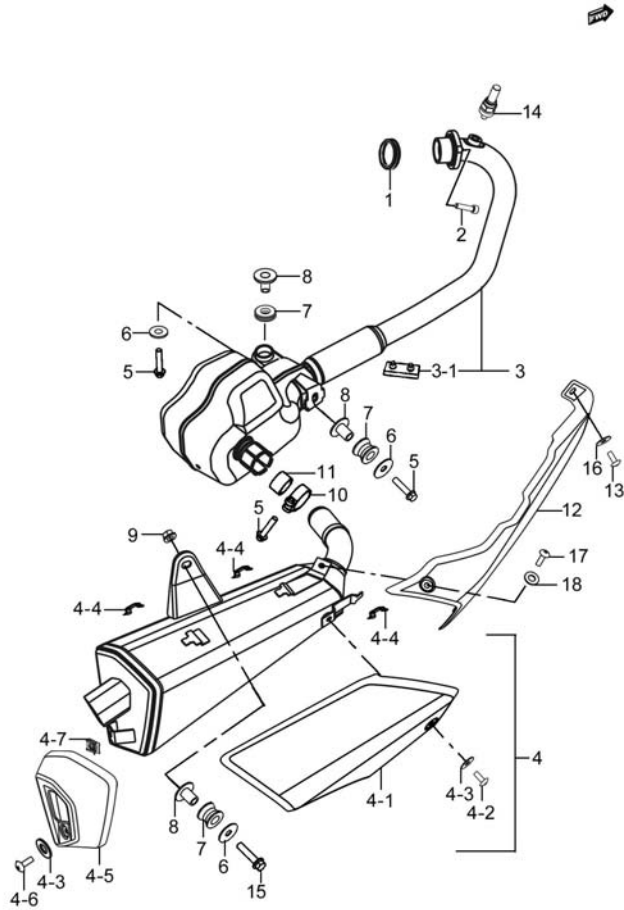

Fig.12 MUFFLER (P12-S110-0007)

REF. No.	PART No.	DESCRIPTION	Q'TY	REMARKS
1	14181H11200H000	GASKET, EXH PIPE	1	
2	07130-0825A-000	BOLT	2	
3	14011H2J110H000	EXHAUST COMP	1	
3-1	42278H2J000H000	STOPPER, CENTER STAND	1	
4	14031H2J000H000	BODY SET, MUF	1	
4-1	14790H2J000H000	COVER COMP, MUF	1	
4-2	09139H06014H000	SCREW	1	
4-3	09160-06159-000	WASHER, PLAIN	2	
4-4	14414H37200H000	CUSHION	3	
4-5	14792H2J000H000	COVER, MUF TAIL	1	
4-6	09139H06017H000	SCREW	1	
4-7	93162-37G00-000	NUT	1	
5	01550-0840A-000	BOLTS, HEXAGON HEAD FLANGE	3	
6	09160-08149-000	WASHER, PLAIN	3	
7	09320H12006H000	CUSHION	3	
8	09180-08L02-000	SPACER	3	
9	08316-1008A-000	HEXAGON FLANGE NUT	1	
10	14459-48H10-000	CLAMP, MUFFLER CONNECTOR R	1	
11	14771-38F10-000	CONNECTOR, MUF	1	
12	14780H2J100H000	COVER COMP, MUF FR	1	
13	09139H06017H000	SCREW	1	
14	18213H29050H000	SENSOR, OXYGEN	1	
15	01550-0850A-000	HEXAGON BOLT WITH FLANGE	1	
16	09160-06094-000	WASHER, PLAIN	1	
17	09139H06014H000	SCREW	1	
18	09160-06159-000	WASHER, PLAIN	1	

2

Fig. 13

**Fig.13 OIL PUMP (P12-S130-0002)**

REF. No.	PART No.	DESCRIPTION	Q' TY	REMARKS
1	16400H3R000H000	PUMP ASSY, ENG OIL	1	
2	09128H06009H000	BOLT, HEX WITH CROSS RECESS	2	
3	16330H3R010H000	GEAR COMP, OIL PUMP DRIVEN	1	
4	09383-05001-000	E-RING	1	
5	09261-02001-000	PIN, OIL PUMP DRIVEN GEAR	1	
6	16422-20E00-000	WASHER, OIL PUMP DRIVEN	1	

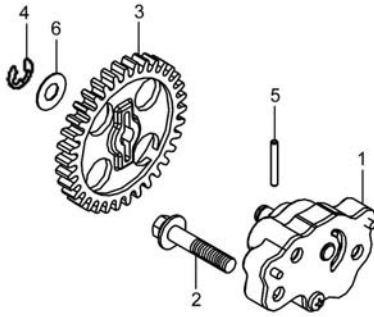

2



Fig. 14

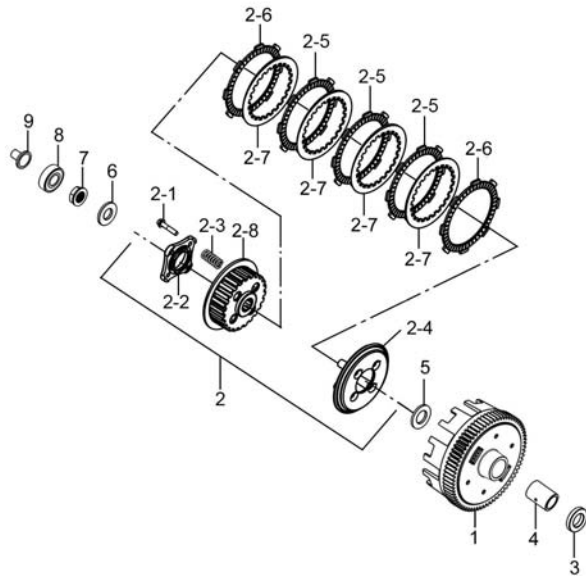

Fig.14 CLUTCH (P12-S140-0002)

REF. No.	PART No.	DESCRIPTION	Q' TY	REMARKS
1	21200H3R020H000	GEAR ASSY, PRIMARY DRIVEN	1	
2	21410H3J020H000	HUB ASSY, CLUTCH SLEEVE	1	
2-1	01550-0622A-000	BOLT, HEXAGON HEAD FLANGE	4	
2-2	21471H3G000H000	PLATE, CLUTCH PUSH ROD	1	
2-3	21413H3D000H000	SPRING, CLUTCH	4	
2-4	21462H3E000H000	DISC, CLUTCH PRESSURE	1	
2-5	21441H36030H000	PLATE, CLUTCH DRIVE	3	
2-6	21441H3J000H000	PLATE, CLUTCH DRIVE	2	
2-7	21451H3E010H000	PLATE, CLUTCH DRIVEN	4	
2-8	21411H3G000H000	HUB, CLUTCH SLEEVE	1	
3	09180H17005H000	SPACER	1	
4	21251H3J000H000	SPACER, PRIMARY DRIVEN GEAR	1	
5	21481H3J000H000	WASHER, CLUTCH SLEEVE HUB	1	
6	21324H3J000H000	WASHER	1	
7	21346H3J000H000	NUT, LOCK	1	
8	09262H17001H000	BEARING, CLUTCH	1	
9	23131H3J010H000	POLE, CLUTCH PUSH	1	

2



Fig. 15

2

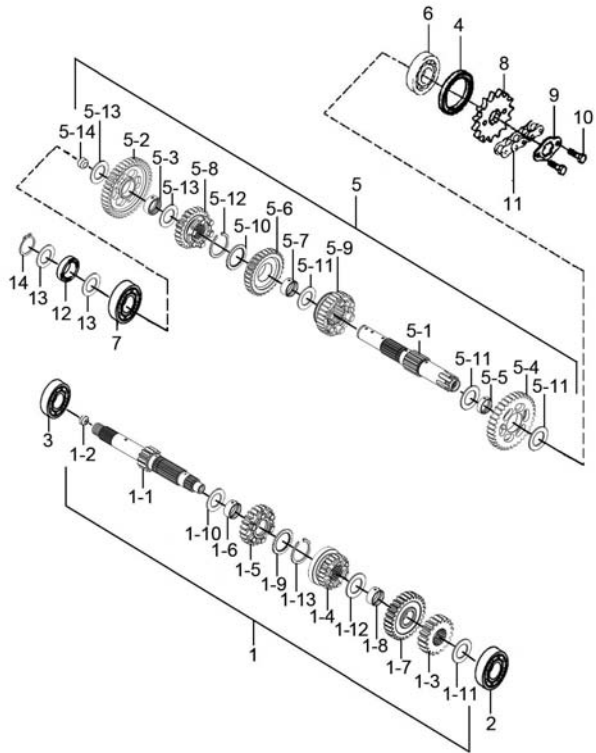

Fig.15 TRANSMISSION (P12-S150-0006)

REF. No.	PART No.	DESCRIPTION	Q' TY	REMARKS
1	24102H3J020H000	SHAFT ASSY, COUNTER	1	
1-1	24121H3J010H000	SHAFT, COUNTER	1	
1-2	24125H3J000H000	NOZZLE, CNTR SHAFT OIL	1	
1-3	24221H3J010H000	GEAR, 2ND DRIVE	1	
1-4	24231H3J010H000	GEAR, 3RD DRIVE	1	
1-5	24241H3J020H000	GEAR, 4TH DRIVE	1	
1-6	24242H3J000H000	BUSH, 4TH DRIVE GEAR	1	
1-7	24251H3J020H000	GEAR, 5TH DRIVE	1	
1-8	24252H3J000H000	BUSH, 5TH DRIVE GEAR	1	
1-9	24232H3J000H000	WASHER, SPLINE	1	
1-10	09160H20001H000	WASHER, PLAIN	1	
1-11	09160H12014H000	WASHER, PLAIN	1	
1-12	09160H17002H000	WASHER, PLAIN	1	
1-13	09380H18002H000	CIRCLIP	1	
2	09262H12009H000	BEARING	1	
3	09262H17017H000	BEARING	1	
4	09283H20013H000	SEAL, OIL	1	
5	24103H3J010H000	SHAFT ASSY, DRIVE	1	
5-1	24131H3R000H000	SHAFT, DRIVE	1	
5-2	24311H3J010H000	GEAR, 1ST DRIVEN	1	
5-3	24312H3J000H000	BUSH, 1ST DRIVEN GEAR	1	
5-4	24321H3J010H000	GEAR, 2ND DRIVEN	1	
5-5	24322H3J000H000	BUSH, 2ND DRIVEN GEAR	1	
5-6	24331H3J010H000	GEAR, 3RD DRIVEN	1	
5-7	24332H3J000H000	BUSH, 3RD DRIVEN GEAR	1	
5-8	24341H3J010H000	GEAR, 4TH DRIVEN	1	
5-9	24351H3J010H000	GEAR, 5TH DRIVEN	1	
5-10	24232H3J000H000	WASHER, SPLINE	1	
5-11	09160H20001H000	WASHER, PLAIN	3	

Fig. 15

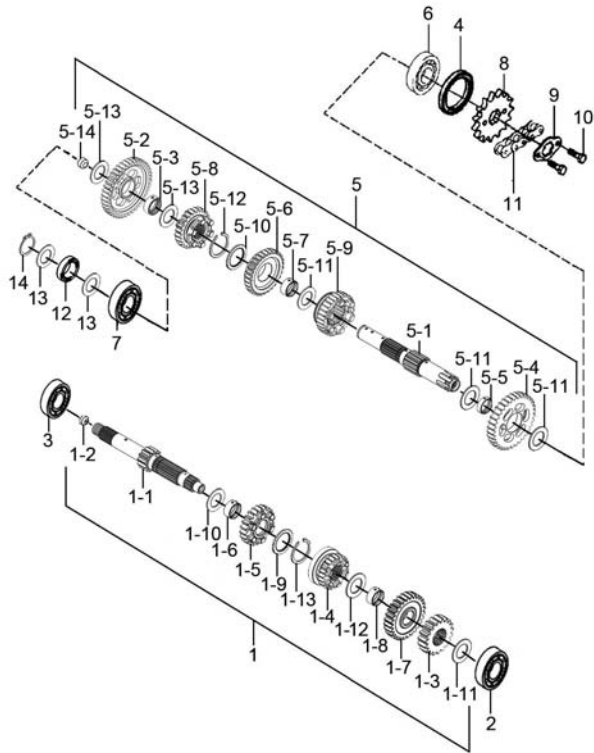

Fig.15 TRANSMISSION (P12-S150-0006)

REF. No.	PART No.	DESCRIPTION	Q' TY	REMARKS
5-12	09380H18002H000	CIRCLIP	1	
5-13	09160H17002H000	WASHER, PLAIN	2	
5-14	09241H08001H000	PLUG, OIL	1	
6	09262-20151-000	BEARING	1	
7	09262H17007H000	BEARING	1	
8	27511-41340-000	SPROCKET, ENGINE (NT: 15)	1	
9	27521H33010H000	WASHER	1	
10	07130-0610A-000	HEXAGON SOCKET HEAD CAP SCREW	2	
11	27600H40100H132	CHAIN ASSY, DRIVE	1	
12	24133H3J000H000	BUSH, SHAFT, DRIVE	1	
13	09160H17003H000	WASHER	2	
14	09380H16001H000	RING, SNAP	1	

2



Fig. 16

2

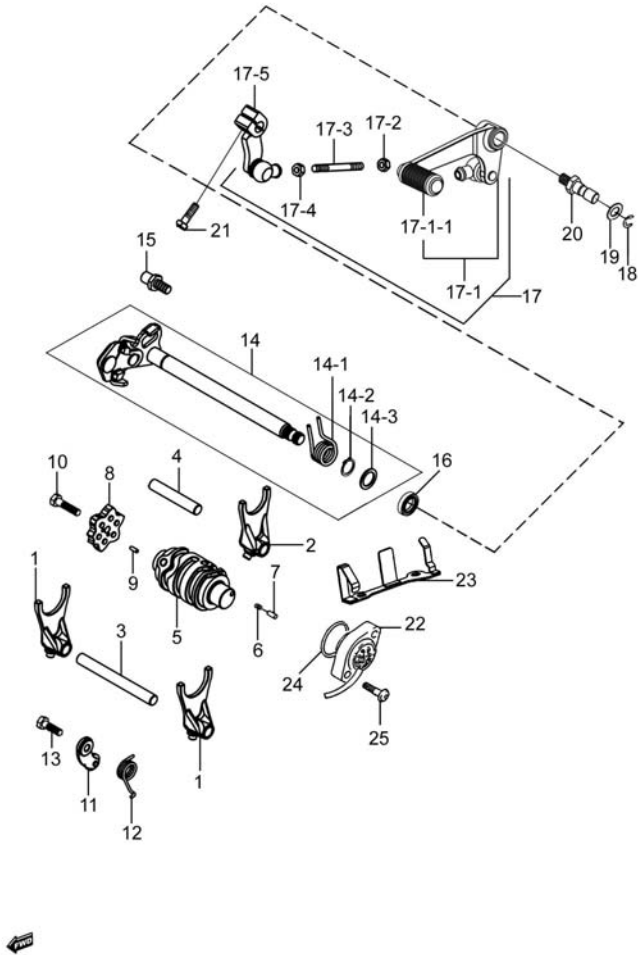

Fig.16 GEAR SHIFTING (P12-S160-0002)

REF. No.	PART No.	DESCRIPTION	Q' TY	REMARKS
1	25211H3J000H000	FORK, GEAR SHIFT NO. 1	2	
2	25231H3J000H000	FORK, GEAR SHIFT, MIDDLE	1	
3	25411H3J000H000	SHAFT, GEAR SHIFT FORK NO. 1	1	
4	25421H3J000H000	SHAFT, GEAR SHIFT FORK, NO. 2	1	
5	25311H3J000H000	CAM, GEAR SHIFT	1	
6	09440H04030H000	SPRING, COMPRESSION	1	
7	25314H3E000H000	PIN, CAM SHIFT	1	
8	25380H3J000H000	PLATE COMP, GEAR SHIFT CAM	1	
9	25335H3J000H000	PIN, GEAR SHIFT FIVE-STAR WHEEL	2	
10	09100H06022H000	BOLT, HEXAGON	1	
11	25350H3J000H000	STOPPER COMP, GEAR SHIFT CAM	1	
12	25351H3J000H000	SPRING, GEAR SHIFT CAM STOPPER	1	
13	09100H06022H000	BOLT, HEXAGON	1	
14	25500H3J000H000	SHAFT ASSY, GEAR SHIFT	1	
14-1	25518H3J000H000	SPRING, SHIFT SHAFT RETURN	1	
14-2	08331-31149-000	CIRCLIP, KICK SHAFT	1	
14-3	09181H14004H000	WASHER, THRUST	1	
15	25671H3J000H000	STOPPER, GEAR SHIFT ARM	1	
16	09283H14003H000	SEAL, OIL	1	
17	25600H2J000H000	LEVER ASSY, GEAR SHIFT	1	
17-1	25610H2J000H000	LEVER COMP, GEAR SHIFT	1	
17-1-1	25652-20C00-000	RUBBER, GEAR SHIFT PEDAL, FR	1	
17-2	09140-06011-000	NUT, GEAR SHIFT LINK ROD, L	1	
17-3	25525H37210H000	ROD, GEAR SHIFT LINK	1	
17-4	08310-00067-000	NUT, GEAR SHIFT LINK ROD, R	1	
17-5	25520H2G100H000	ARM COMP, GEAR SHIFT LINK	1	
18	08331-3112A-000	CIRCLIP	1	
19	09160H12012H000	WASHER, PLAIN	1	
20	25617H2A000H000	SHAFT, GEAR SHIFT LEVER	1	

Fig. 16

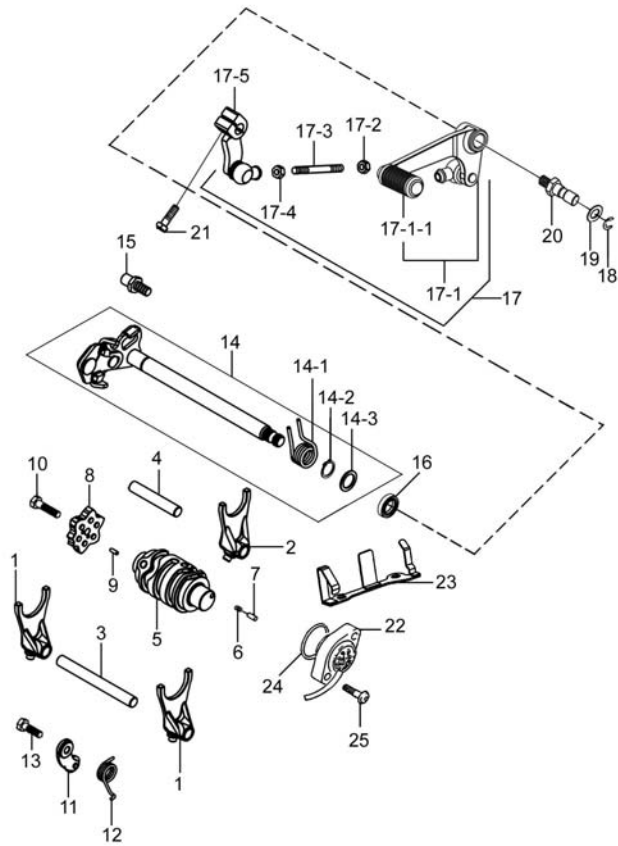

Fig.16 GEAR SHIFTING (P12-S160-0002)

REF. No.	PART No.	DESCRIPTION	Q'TY	REMARKS
21	01500-0620A-000	BOLT	1	
22	37720H3J010H000	BASE ASSY, GEAR SHIFT TERM	1	
23	37725H3J010H000	PLATE, GEAR SHIFT PRESSURE	1	
24	09280H19001H000	O-RING	1	
25	02112-0418A-000	CROSS RECESSED HEAD SCREW	2	

2



Fig. 17

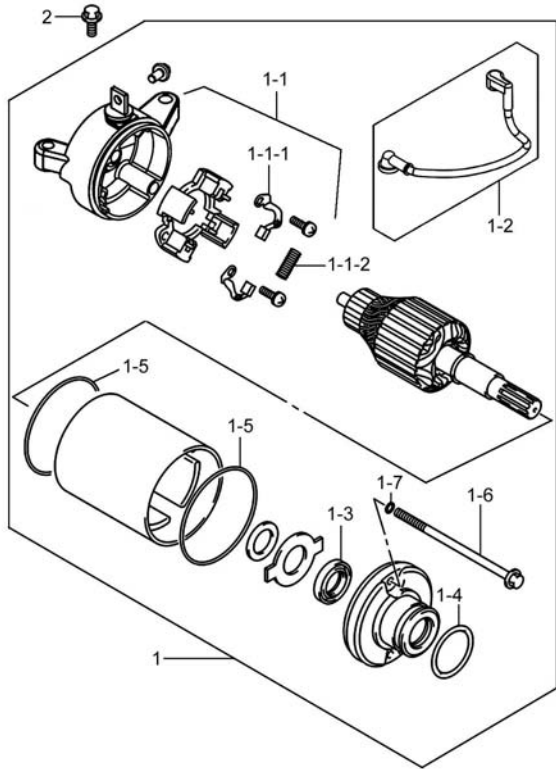

Fig.17 STARTING MOTOR (P12-S170-0002)

REF. No.	PART No.	DESCRIPTION	Q' TY	REMARKS
1	31100H3J022H000	MOTOR ASSY, STARTING	1	
1-1	31175H3J001H000	FRAME ASSY	1	
1-1-1	31133H3J000H000	BRUSH, STARTER MOTOR, MINUS	2	
1-1-2	31135-05530-000	SPRING	4	
1-2	33810H3J020H000	WIRE, STARTER MOTOR	1	
1-3	31153H3J000H000	OIL SEAL, STARTER MOTOR	1	
1-4	09280-24003-000	O RING (D:3, ID:24.5)	1	
1-5	31264-05530-000	O RING	2	
1-6	31281H3J000H000	BOLT	2	
1-7	31156-05530-000	O RING	2	
2	01547-0630A-000	BOLT	2	

3



Fig. 18

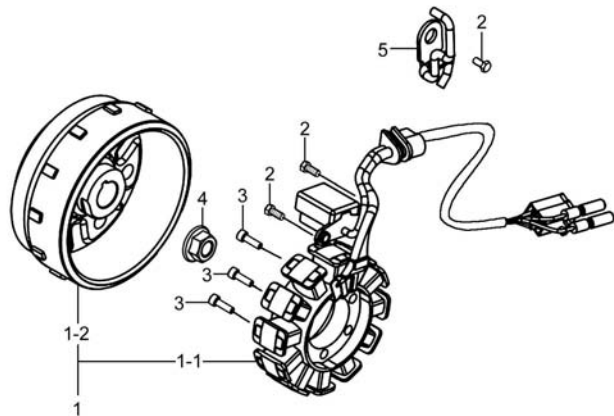

Fig.18 MAGNETO (P12-S180-0003)

REF. No.	PART No.	DESCRIPTION	Q' TY	REMARKS
1	32100H3J020H000	MAGNETO ASSY	1	
1-1	32101H3J020H000	STATOR ASSY	1	
1-2	32102H3J020H000	ROTOR ASSY	1	
2	09100H05005H000	BOLT, HEXAGON	3	
3	07130-0625A-000	BOLT	3	
4	08316-1014A-000	NUT	1	
5	32115H3J010H000	PLATE, WIRE PRESSURE	1	

3



Fig. 19

**Fig.19 BATTERY (P12-S190-0006)**

REF. No.	PART No.	DESCRIPTION	Q' TY	REMARKS
1	33620H2C010H000	FILLED BATTERY ASSY	1	
2	33860H2G101H000	WIRE, BATTERY MINUS LEAD	1	

**3**

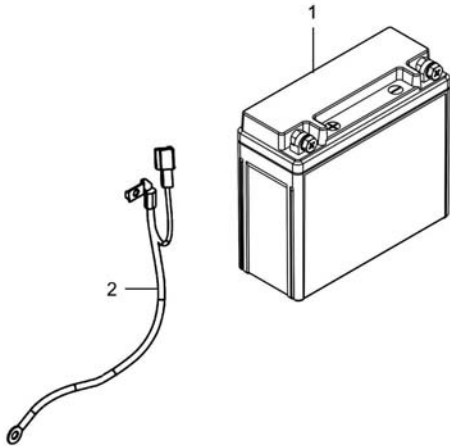

Fig. 20

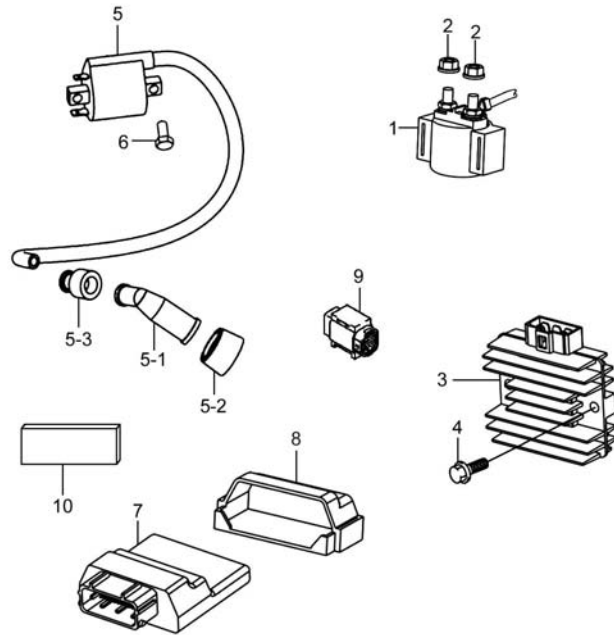

Fig.20 ELECTRICAL (P12-S200-0003)

REF. No.	PART No.	DESCRIPTION	Q'TY	REMARKS
1	31800H73101H000	RELAY ASSY, STARTING MOTOR	1	
2	08361-3506A-000	NUT	2	
3	32800H12940H000	RECTIFIER ASSY	1	
4	01550-0640A-000	BOLT	2	
5	33410H2J000H000	COIL ASSY, IGNITION	1	
5-1	33510H33811H000	CAP ASSY, SPARK PLUG	1	
5-2	33541-38210-000	SEAL, SPARK PLUG	1	
5-3	33542H05500H000	SEAL, HIGH TENSION CORD	1	
6	09100H05004H000	BOLT, HEXAGON	2	
7	32920H2J112H000	CONTROL UNIT, FI	1	
8	32981H29000H000	HOLDER, FI CONTROL UNIT	1	
9	33960H2C100H000	SENSOR ASSY, FUEL CUT	1	
10	33652-36H00-000	PROTECTOR, BATTERY	1	

3



Fig. 21

Fig.21 SPEEDOMETER (P12-S210-0006)

REF. No.	PART No.	DESCRIPTION	Q' TY	REMARKS
1	34100H2J011H000	SPEEDOMETER ASSY	1	
1-1	34150H2J000H000	HOOD, SPEEDOMETER	1	
1-2	34152H2J000H000	LOW CASE, SPEEDOMETER	1	
1-3	34124H2J000H000	KNOB, SPEEDOMETER	2	
2	34149-18G00-000	SCREW, SPEEDOMETER	1	
3	34990H2A410H000	SENSOR COMP. SPEED	1	
4	07130-0512A-000	HEXAGON SOCKET HEAD CAP SCREW	2	
5	34997-26H00-000	CLAMP, SPEED SENSOR	1	
6	03541-0516A-000	CROSS RECESSED HEAD TAPPING SCREW	1	
7	34981-26H00-000	ROTOR, SPEED	1	
8	07130-0825A-000	BOLT	1	

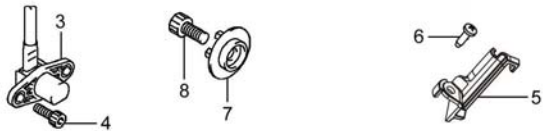
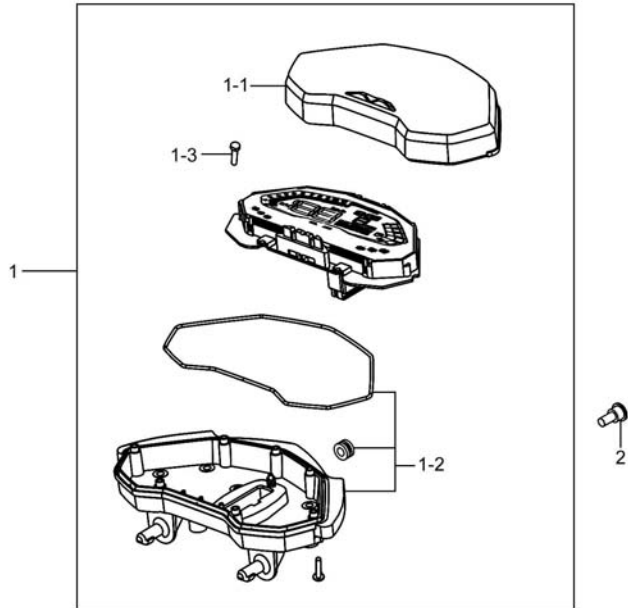

3

Fig. 22

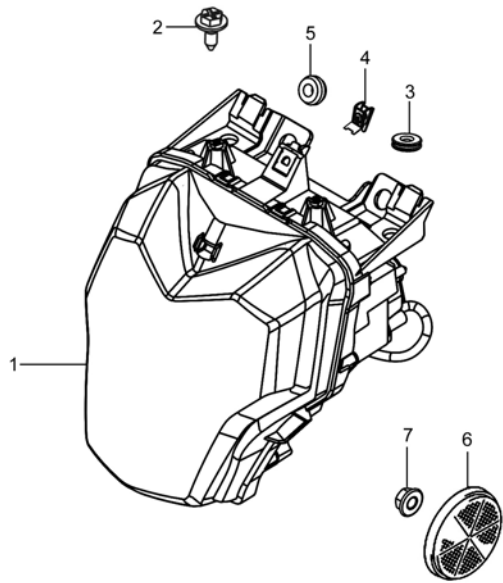

Fig.22 HEADLAMP (P12-S220-0004)

REF. No.	PART No.	DESCRIPTION	Q'TY	REMARKS
1	35100H2J001H000	HEADLAMP ASSY	1	
2	09111H06010H000	BOLT	2	
3	09320-09016-000	CUSHION, CYL COWLING	2	
4	35155-48H00-000	STATOR, HEADLAMP	1	
5	35382-48H00-000	CUSHION, HEADLAMP	2	
6	35950H2J011H000	REFLEX REFLECTOR ASSY, SIDE	2	
7	08316-1005A-000	HEXAGON FLANGE NUT	2	

3



Fig. 23

**Fig.23 TURN SIGNAL LAMP (P12-S230-0002)**

REF. No.	PART No.	DESCRIPTION	Q' TY	REMARKS
1	35601H2J010H000	LAMP ASSY, FRONT TURNSIGNAL, R	1	
1-1	35621H2J000H000	STAY, FRONT TURNSIGNAL	1	
1-2	35629H2J000H000	PLATE, FRONT TURNSIGNAL	1	
2	35602H2J010H000	LAMP ASSY, FRONT TURNSIGNAL, L	1	
2-1	35641H2J000H000	STAY, REAR TURNSIGNAL	1	
2-2	35629H2J000H000	PLATE, FRONT TURNSIGNAL	1	
3	35603H2J010H000	LAMP ASSY, REAR TURNSIGNAL, R	1	
3-1	35641H2J000H000	STAY, REAR TURNSIGNAL	1	
3-2	35629H2J000H000	PLATE, FRONT TURNSIGNAL	1	
4	35604H2J010H000	LAMP ASSY, REAR TURNSIGNAL, L	1	
4-1	35621H2J000H000	STAY, FRONT TURNSIGNAL	1	
4-2	35629H2J000H000	PLATE, FRONT TURNSIGNAL	1	
5	38610H2J000H000	RELAY ASSY, TURNSIGNAL	1	

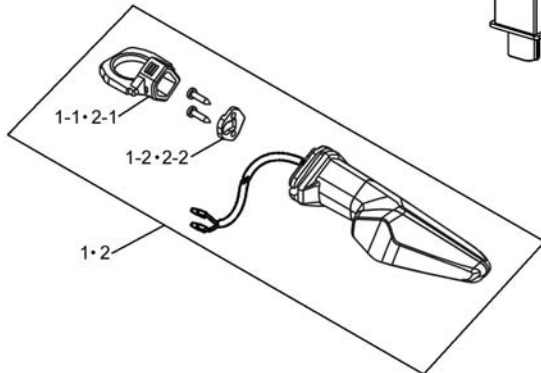
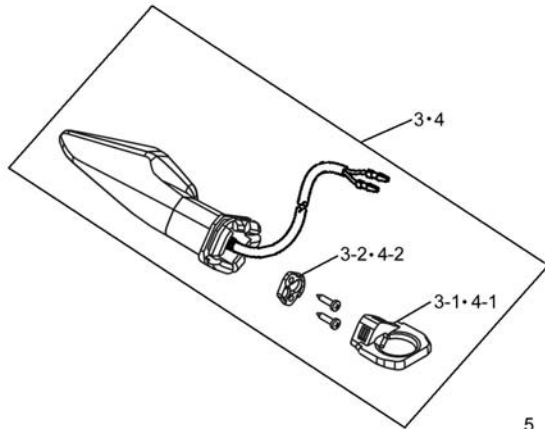

3

Fig. 24

**Fig.24 REAR COMBINATION LAMP (P12-S240-0006)**

REF. No.	PART No.	DESCRIPTION	Q'TY	REMARKS
1	35710H2J000H000	LAMP ASSY, REAR COMB	1	
2	03241-0512A-000	CROSS RECESSED HEAD TAPPING SCREW	4	
3	35910H2J002H000	LAMP ASSY, LICENSE	1	
4	09136H04003H000	SCREW WITH WASHER	2	
5	35970H2C001H000	REFLEX REFLECTOR ASSY, REAR	1	

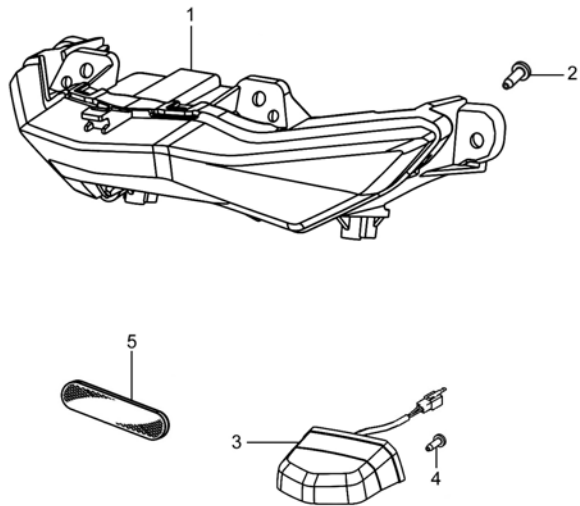

**3**

Fig. 25

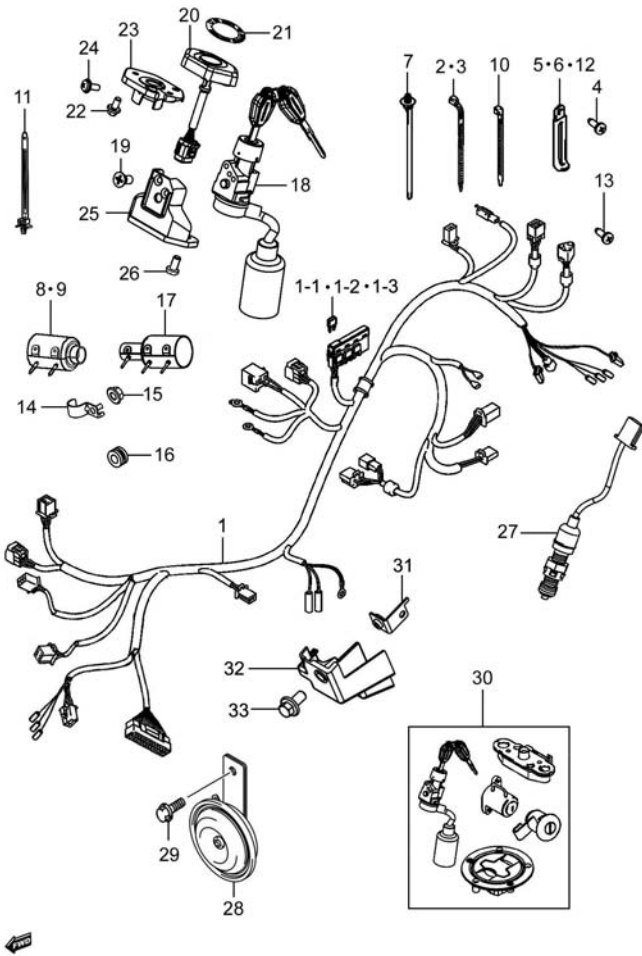

Fig.25 WIRING HARNESS (P12-S250-0008)

REF. No.	PART No.	DESCRIPTION	Q' TY	REMARKS
1	36610H2J140H000	HARNESS WIRING	1	
1-1	36720H2C100H000	FUSE ASSY	2	15A
1-2	36720H2C110H000	FUSE ASSY	2	10A
1-3	36720H2C120H000	FUSE ASSY	2	20A
2	09407-18402-000	CLAMP, FUEL FILTER NO. 2	5	L=165
3	09407-14403-000	CLAMP, FUEL HOSE	4	L=125
4	03541-0416A-000	CROSS RECESSED HEAD TAPPING SCREW	1	
5	09404-06030-000	CLAMP	1	L=95
6	09404-06435-000	CLAMP	1	L=135
7	36990H2J000H000	CLAMP, SEAT LOCK CABLE	1	
8	36618H2A000H000	BOOT, WIRING HARNESS	1	OD=60
9	36618H79201H000	BOOT, WIRING HARNESS	1	OD=50
10	09407H15401H000	CLAMP, WIRING HARNESS	1	L=150
11	36651-12F10-000	CLAMP	1	
12	09404-06429-000	CLAMP, CARB OVFL HOSE	1	L=60
13	03541-0516A-000	CROSS RECESSED HEAD TAPPING SCREW	1	
14	36651H12E01H000	CLAMP, WIRING HARNESS	1	
15	08316-1006A-000	NUT	1	
16	09320H06004H000	CUSHION	1	
17	36618H2J000H000	PROTECTOR, WIRING HARNESS	1	
18	37100H2J010H000	LOCK ASSY, STEERING	1	
19	09139H06019H000	SCREW	2	
20	37180H2J101H000	ANTENNA ASSY, IMMOBILIZER	1	
21	37139H2J010H000	LABEL, IGNITION SWITCH	1	
22	01547-0512B-000	BOLTS, HEXAGON HEAD FLANGE	2	
23	37155H2J000H000	CAP, STEERING LOCK	1	
24	02112-1610A-000	CROSS RECESSED HEAD SCREW	1	



Fig. 25

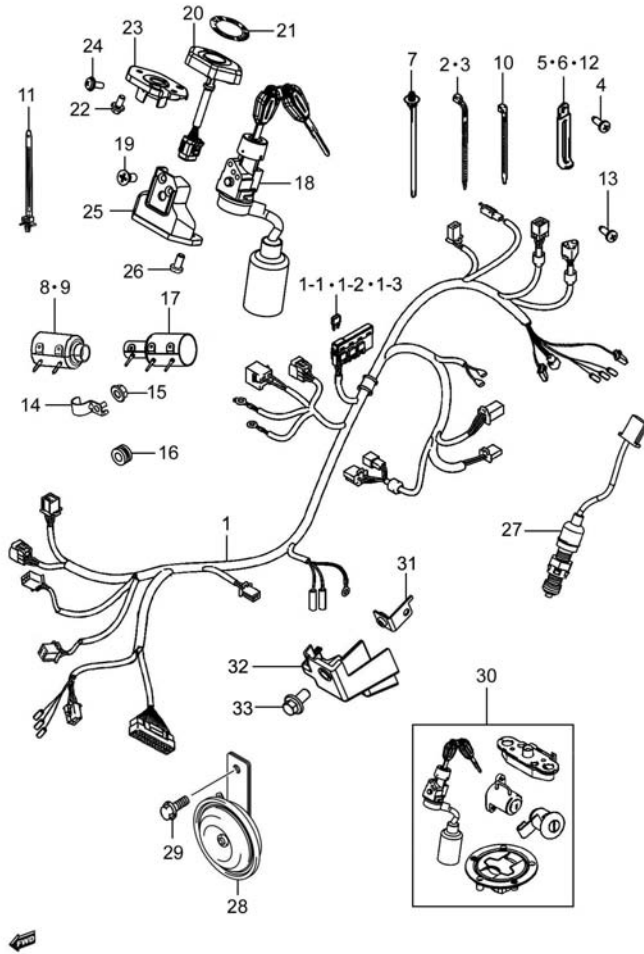

Fig.25 WIRING HARNESS (P12-S250-0008)

REF. No.	PART No.	DESCRIPTION	Q' TY	REMARKS
25	41131H2J010H000	PLATE, STEERING LOCK	1	
26	09139H08003H000	SCREW	2	
27	37740H2J000H000	SWITCH ASSY, STOP LAMP	1	
28	38500H2C010H000	HORN ASSY	1	
29	01550-0612A-000	BOLT	1	
30	37011H2J010H000	LOCK SET	1	
31	36619H2J100H000	BRACKET, WIRING HARENESS CLAMP	1	
32	35175H2J000H000	PLATE WATERPROOF	1	
33	01550-0610A-000	BOLTS, HEXAGON HEAD FLANGE	1	

3

Fig. 26

Fig.26 FRAME (P12-S260-0008)

REF. No.	PART No.	DESCRIPTION	Q' TY	REMARKS
1	41100H2JY20H000	FRAME SET	1	
1-1	51611H2J000H000	RACE, FRAME HEAD PIPE INNER	2	
2	41990H2J100H000	BRACKET COMP, ENG. MTG LOWER	1	
3	09103H10015H000	BOLT	2	
4	08319-3110A-000	NUT	2	
5	41971H2J000HN00	BRACKET COMP, ENG MTG UPPER, R	1	
6	41981H2J000H000	BRACKET, ENG MTG UPPER, L	1	
7	01550-0870A-000	HEXAGON BOLT WITH FLANGE	2	
8	08319-3108A-000	NUT	3	
9	41540H2J000H000	BOX ASSY, BATTERY	1	
10	41560H2J010H000	BRACKET ASSY, BATTERY	1	
11	35157H22501H000	NUT	2	
12	01550-0616A-000	BOLT	2	
13	09111-06063-000	BOLT, MOVABLE FR FENDER	3	
14	68311H2J100H000	PLATE, LICENSE	1	
15	09229H03001H000	RIVET, BLIND	2	
16	95700-05310-000	LOCK ASSY, SEAT NO. 1	1	
17	95729-05360-000	SCREW, HELMET LOCK	2	
18	09103H08012H000	BOLT, HEXAGON	1	
19	94217H2J000H000	PLUG, TUBE	1	

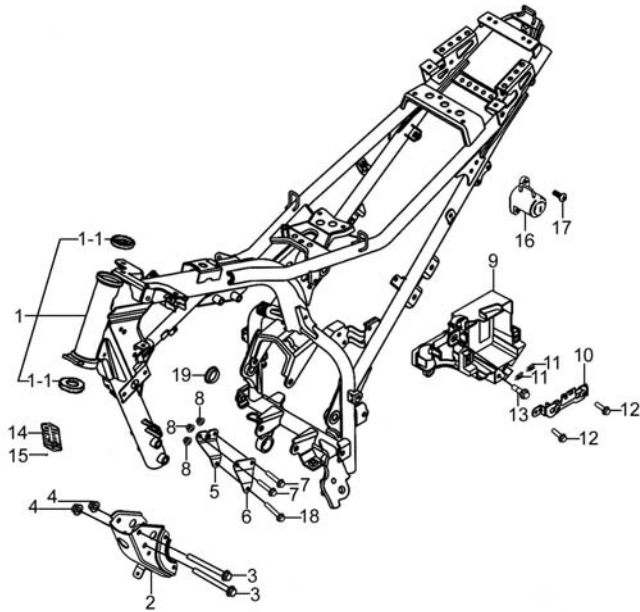

4

Fig. 27

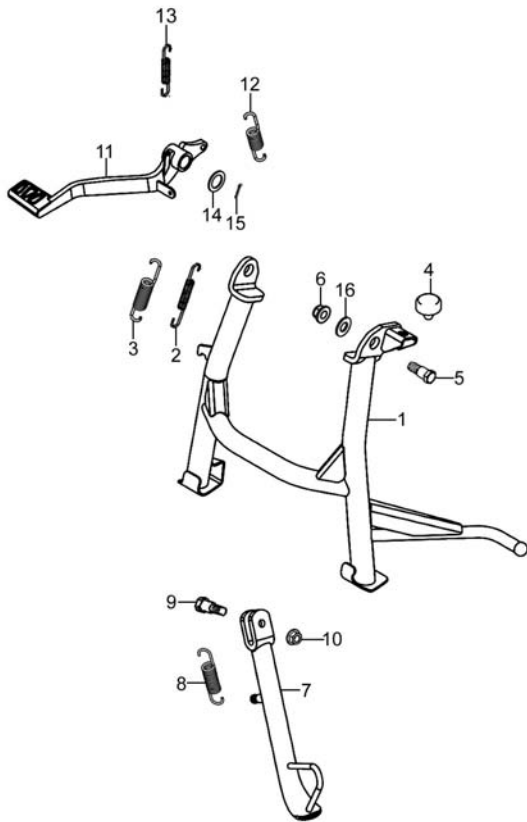

Fig.27 STAND (P12-S270-0002)

REF. No.	PART No.	DESCRIPTION	Q' TY	REMARKS
1	42100H2J000H000	STAND COMP, CENTER	1	
2	42241H2J000H000	SPRING, CENTER STAND, NO. 1	1	
3	42242H2J001H000	SPRING, CENTER STAND, NO. 2	1	
4	42272-09J00-000	CUSHION, CTR STAND	1	
5	09111H10008H000	BOLT	2	
6	08319-3110A-000	NUT	2	
7	42310H2J001H000	STAND COMP, PROP	1	
8	42421H2J000H000	SPRING, PROP STAND	1	
9	42341-36H00-000	BOLT, PROP STAND	1	
10	08319-3110A-000	NUT	1	
11	43110H2J000H000	PEDAL COMP, BRAKE	1	
12	09443H16006H000	SPRING, TENSION	1	
13	09443H06005H000	SPRING, TENSION	1	
14	08322-0114A-000	PLAIN WASHER	1	
15	04111-3025A-000	COTTER PIN	1	
16	09160H14009H000	WASHER, PLAIN	1	

4



Fig. 28

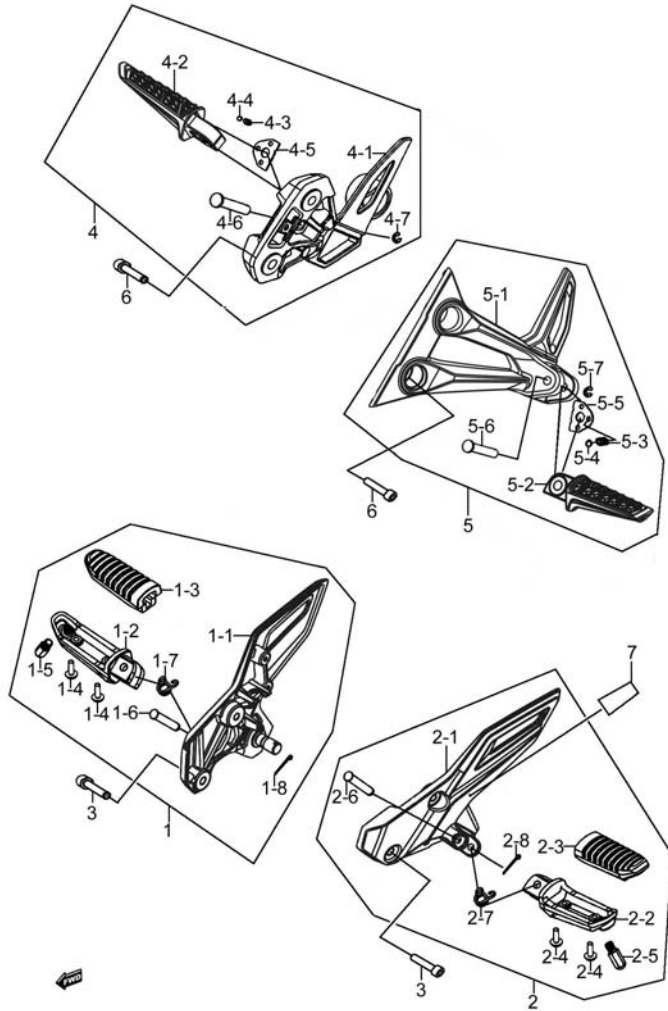

Fig.28 FOOTREST (P12-S280-0003)

REF. No.	PART No.	DESCRIPTION	Q' TY	REMARKS
1	43501H2J000H000	FOOTREST ASSY, FRONT, R	1	
1-1	43510H2J000H000	BRACKET COMP, FR FOOTREST, R	1	
1-2	43511-44G10-000	BAR, FRONT FOOTREST, R	1	
1-3	43550H2J000H000	RUBBER COMP, FOOTREST	1	
1-4	02142-0512A-000	CROSS RECESSED HEAD SCREW	2	
1-5	43576-48H00-000	SENSOR, FOOTREST	1	
1-6	43529-34J00-000	PIN, FR FOOTREST	1	
1-7	09448-16033-000	SPRING, TORSION	1	
1-8	04111-2525A-000	COTTER PIN	1	
2	43502H2J000H000	FOOTREST ASSY, FRONT, L	1	
2-1	43521H2J000H000	BRACKET, FRONT FOOTREST, L	1	
2-2	43521-44G10-000	BAR, FRONT FOOTREST, L	1	
2-3	43550H2J000H000	RUBBER COMP, FOOTREST	1	
2-4	02142-0512A-000	CROSS RECESSED HEAD SCREW	2	
2-5	43576-48H00-000	SENSOR, FOOTREST	1	
2-6	43529-34J00-000	PIN, FR FOOTREST	1	
2-7	09448-16033-000	SPRING, TORSION	1	
2-8	04111-2525A-000	COTTER PIN	1	
3	09106H10001H000	BOLT	4	
4	43600H2J001H000	FOOTREST ASSY, PILLION, R	1	
4-1	43621H2J001H000	HOLDER, PILLION FOOTREST, R	1	
4-2	43611H2J000H000	BAR, PILLION FOOTREST, R	1	
4-3	09440-05003-000	SPRING, KICK STARTER LEVER	1	
4-4	06112-07004-000	BALL, KICK STARTER LEVER	1	
4-5	43816H2J000H000	PLATE, PILLION FOOTREST	1	
4-6	09208-08021-000	PIN	1	
4-7	08332-1106A-000	E-RING	1	
5	43700H2J020H000	FOOTREST ASSY, PILLION, L	1	
5-1	43721H2J010H000	HOLDER, PILLION FOOTREST, L	1	

Fig. 28

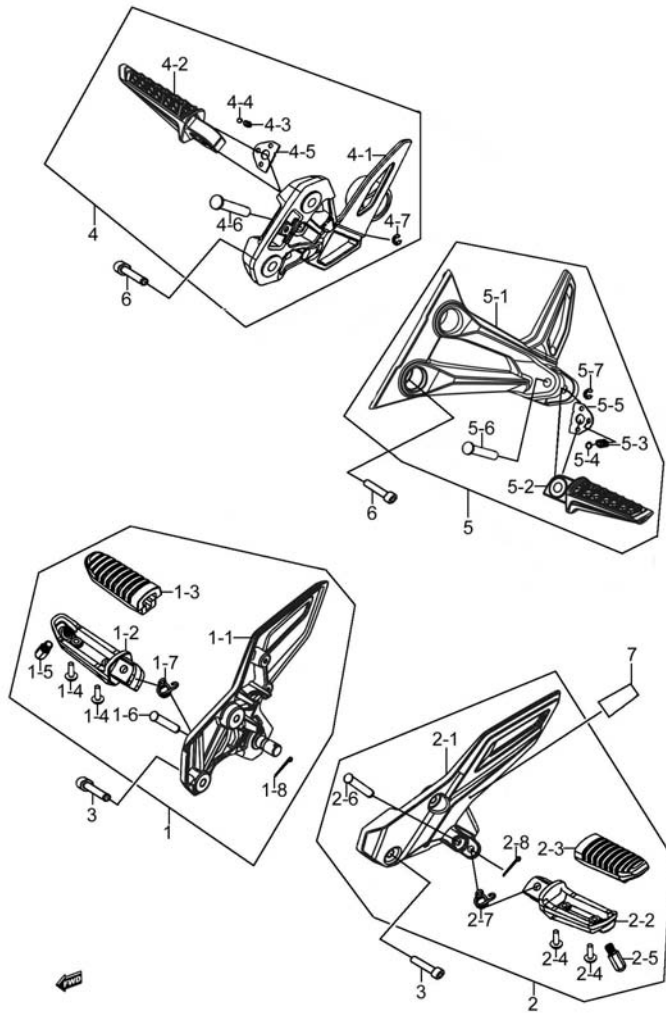

Fig.28 FOOTREST (P12-S280-0003)

REF. No.	PART No.	DESCRIPTION	Q' TY	REMARKS
5-2	43711H2J000H000	BAR, PILLION FOOTREST, L	1	
5-3	09440-05003-000	SPRING, KICK STARTER LEVER	1	
5-4	06112-07004-000	BALL, KICK STARTER LEVER	1	
5-5	43816H2J000H000	PLATE, PILLION FOOTREST	1	
5-6	09208-08021-000	PIN	1	
5-7	08332-1106A-000	E-RING	1	
6	09106H08010H000	BOLT	4	
7	43525H2J001H000	TAPE, FRONT FOOTREST BRACKET, R	1	

4

Fig. 29

Fig.29 FUEL TANK (P12-S290-0007)

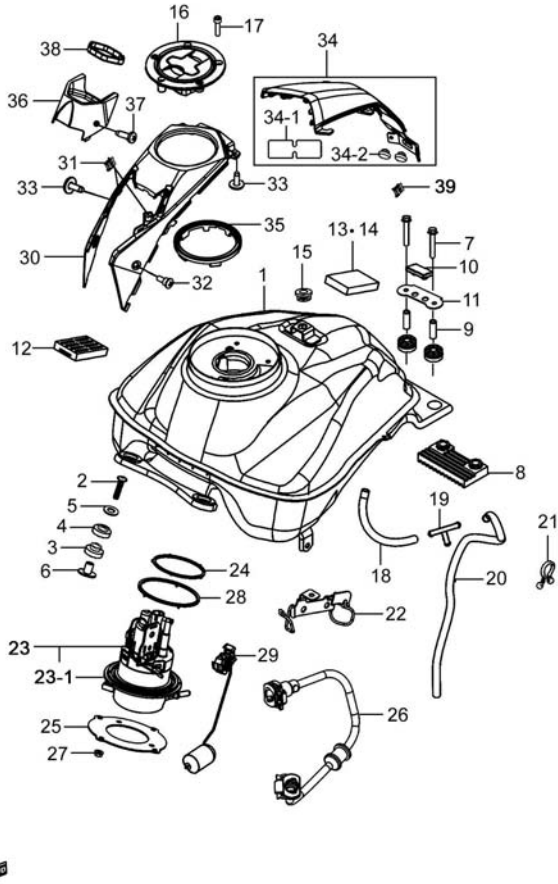

REF. No.	PART No.	DESCRIPTION	Q' TY	REMARKS
1	44110H2J000H000	TANK COMP, FUEL	1	
2	44513-48H10-000	BOLT	2	
3	44511H2J000H000	CUSHION, FUEL TANK FRONT LWR	2	
4	44515H2J000H000	CUSHION, FUEL TANK FRONT UPR	2	
5	09160H08017H000	WASHER, PLAIN	2	
6	44512H2J000H000	SPACER, FUEL TANK FRONT	2	
7	01550-0640A-000	BOLT	2	
8	44542H2J000H000	CUSHION, FUEL TANK REAR LOWER	1	
9	44544H2J000H000	SPACER, FUEL TANK, REAR	2	
10	44542H2J010H000	CUSHION, FUEL TANK REAR BRKT	1	
11	44146H2J000H000	WASHER, FUEL TANK REAR BRKT	1	
12	44541H2J000H000	CUSHION, FUEL TANK CENTER	1	
13	44256H12910H000	SEPARATOR	3	70*40*5
14	44281-37G00-000	CUSHION, FUEL TANK	2	50*30*5
15	09320H06004H000	CUSHION	1	
16	44200H2J000H000	CAP ASSY, FUEL TANK FILLER	1	
17	09106-05017-000	BOLT	3	
18	44423H2J001H000	HOSE, FUEL TANK DRAIN, NO. 1	1	
19	44453H22501H000	JOINT, 3 WAY	1	
20	44424H2J001H000	HOSE, FUEL TANK DRAIN, NO. 2	1	
21	09408-00021-000	CLAMP	1	
22	44428H2J000H000	GUIDE, FUEL HOSE	1	
23	15100H2C110H000	PUMP ASSY, FUEL	1	
23-1	15420H2C110H000	STRAINER, FUEL PUMP	1	
24	15134H2C100H000	SEAL, FUEL PUMP	1	
25	15111H37500H000	PLATE, FUEL PUMP	1	
26	15810H2J000H000	HOSE COMP, FUEL	1	
27	08316-1006A-000	NUT	4	
28	15135H2C101H000	DUSTPROOF RING, FUEL PUMP	1	

4

Fig. 29

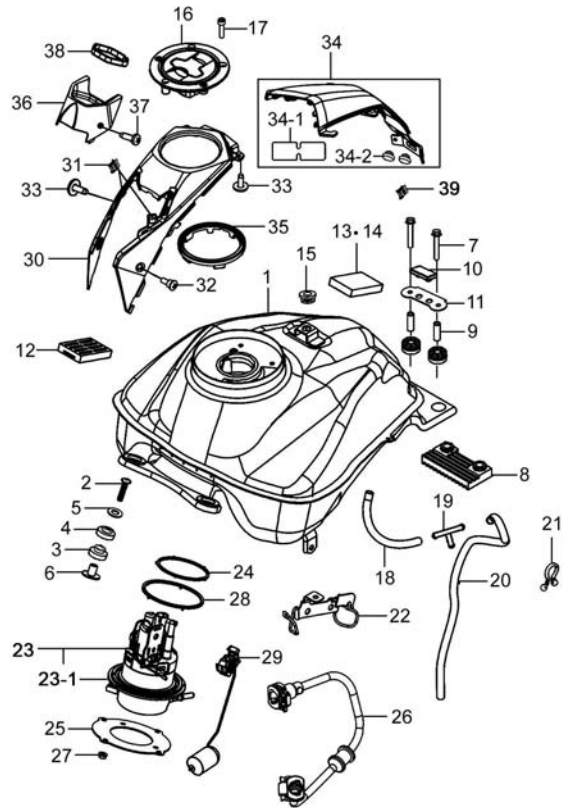

Fig.29 FUEL TANK (P12-S290-0007)

REF. No.	PART No.	DESCRIPTION	Q' TY	REMARKS
29	34810H2J000H000	GAUGE ASSY, FUEL LEVEL SENDER	1	
30	44194H2J000H000	COVER, FUEL TANK CENTER, FRONT	1	
31	09148-04024-000	NUT, FRAME COVER FRONT	2	
32	09139H06005H000	SCREW	2	
33	92125-33GC0-000	SCREW, L ID INNER COVER	4	
34	44019H2J00BH541	COVER SET, FUEL TANK CENTER, REAR (BLACK)	1	
34	44019H2J00BH129	COVER SET, FUEL TANK CENTER, REAR (RED)	1	
34	44019H2J00BH628	COVER SET, FUEL TANK CENTER, REAR (MET. TRITON BLUE)	1	
34	44019H2J00BH901	COVER SET, FUEL TANK CENTER, REAR (PEARL WHITE)	1	
34	44019H2J00BH511	COVER SET, FUEL TANK CENTER, REAR (MATTE BLACK)	1	
34-1	44283H2J000H000	PROTECTOR, FUEL TANK NO. 1	1	
34-2	09321H09002H000	CUSHION	2	
35	44261H2J000H000	RUBBER, FUEL TANK INLET	1	
36	44196H2J000H000	COVER, STEERING LOCK	1	
37	03241-0412B-000	CROSS RECESSED HEAD TAPPING SCREW	2	
38	37187H2J000H000	PROTECTOR, IGNITION SW	1	
39	09148-05077-000	NUT	2	

4

Fig. 30

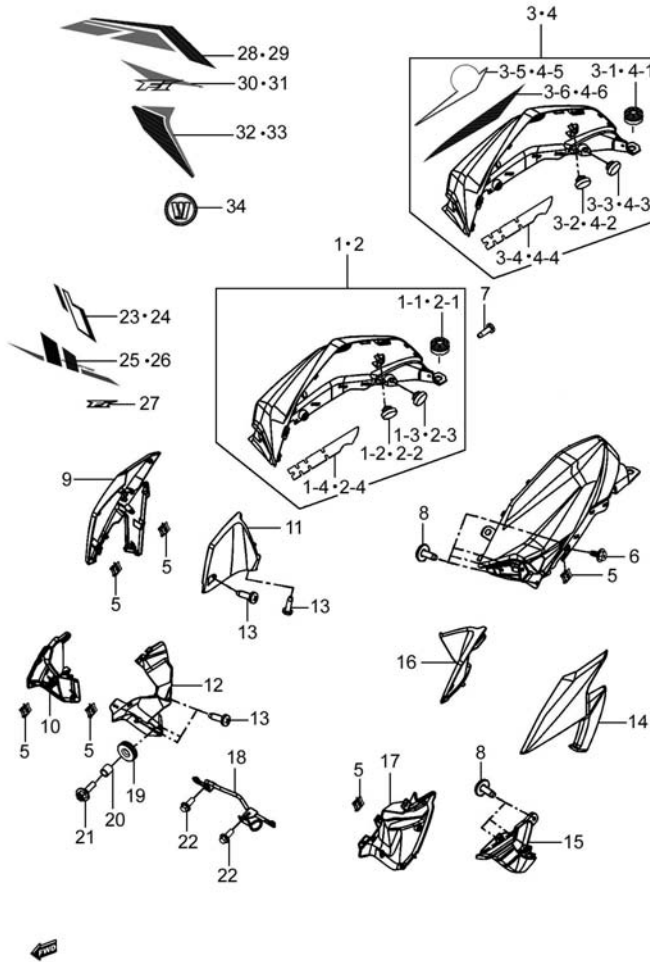

Fig.30 LEG SHIELD (P12-S305-0004)

REF. No.	PART No.	DESCRIPTION	Q' TY	REMARKS
1	44017H2J00EH541	COVER SET, FUEL TANK, R (BLACK)	1	
1	44017H2J00EH129	COVER SET, FUEL TANK, R (RED)	1	
1	44017H2J00EH628	COVER SET, FUEL TANK, R (MET. TRITON BLUE)	1	
1	44017H2J00EH901	COVER SET, FUEL TANK, R (PEARL WHITE)	1	
1-1	44543H2J000H000	CUSHION, FUEL TANK REAR UPPER	1	
1-2	09321H09002H000	CUSHION	1	
1-3	09321H09001H000	CUSHION	1	
1-4	44284H2J000H000	PROTECTOR, FUEL TANK NO. 2	1	
2	44018H2J00EH541	COVER SET, FUEL TANK, L (BLACK)	1	
2	44018H2J00EH129	COVER SET, FUEL TANK, L (RED)	1	
2	44018H2J00EH628	COVER SET, FUEL TANK, L (MET. TRITON BLUE)	1	
2	44018H2J00EH901	COVER SET, FUEL TANK, L (PEARL WHITE)	1	
2-1	44543H2J000H000	CUSHION, FUEL TANK REAR UPPER	1	
2-2	09321H09002H000	CUSHION	1	
2-3	09321H09001H000	CUSHION	1	
2-4	44285H2J000H000	PROTECTOR, FUEL TANK NO. 3	1	
3	44017H2J00FHF01	COVER SET, FUEL TANK, R (BLACK)	1	
3	44017H2J00FHF02	COVER SET, FUEL TANK, R (BLACK)	1	
3	44017H2J00FHF03	COVER SET, FUEL TANK, R (PEARL WHITE)	1	



Fig. 30

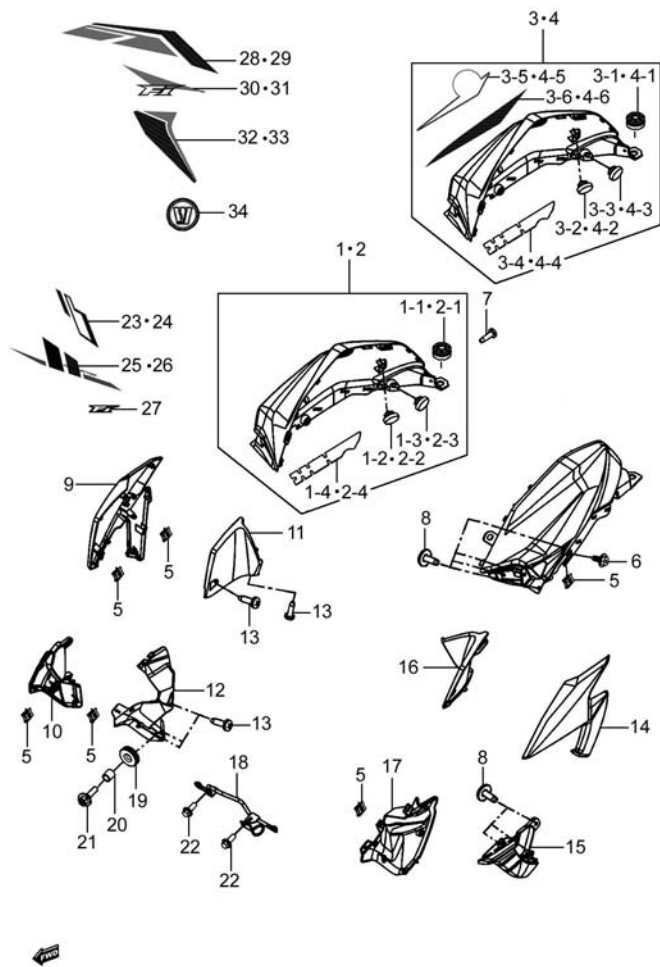

Fig.30 LEG SHIELD (P12-S305-0004)

REF. No.	PART No.	DESCRIPTION	Q' TY	REMARKS
3	44017H2J00FHF04	COVER SET, FUEL TANK, R (PEARL WHITE)	1	
3-1	44543H2J000H000	CUSHION, FUEL TANK REAR UPPER	1	
3-2	09321H09002H000	CUSHION	1	
3-3	09321H09001H000	CUSHION	1	
3-4	44284H2J000H000	PROTECTOR, FUEL TANK NO. 2	1	
3-5	68115H2J040HT15	TAPE, FUEL TANK, R (T15)	1	
3-5	68115H2J040HT16	TAPE, FUEL TANK, R (T16)	1	
3-5	68115H2J040HT17	TAPE, FUEL TANK, R (T17)	1	
3-5	68115H2J040HT18	TAPE, FUEL TANK, R (T18)	1	
3-6	68115H2J030HT15	TAPE, FUEL TANK, R (T15)	1	
3-6	68115H2J030HT17	TAPE, FUEL TANK, R (T17)	1	
4	44018H2J00FHF01	COVER SET, FUEL TANK, L (BLACK)	1	
4	44018H2J00FHF02	COVER SET, FUEL TANK, L (BLACK)	1	
4	44018H2J00FHF03	COVER SET, FUEL TANK, L (PEARL WHITE)	1	
4	44018H2J00FHF04	COVER SET, FUEL TANK, L (PEARL WHITE)	1	
4-1	44543H2J000H000	CUSHION, FUEL TANK REAR UPPER	1	
4-2	09321H09002H000	CUSHION	1	
4-3	09321H09001H000	CUSHION	1	
4-4	44285H2J000H000	PROTECTOR, FUEL TANK NO. 3	1	
4-5	68116H2J040HT15	TAPE, FUEL TANK, L (T15)	1	
4-5	68116H2J040HT16	TAPE, FUEL TANK, L (T16)	1	
4-5	68116H2J040HT17	TAPE, FUEL TANK, L (T17)	1	
4-5	68116H2J040HT18	TAPE, FUEL TANK, L (T18)	1	

4

Fig. 30

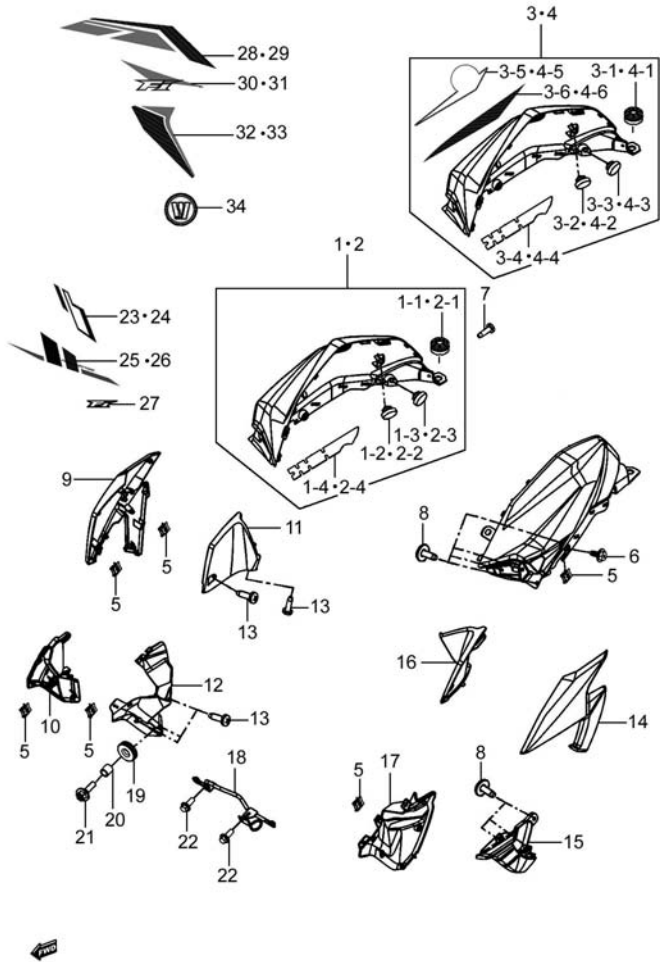

Fig.30 LEG SHIELD (P12-S305-0004)

REF. No.	PART No.	DESCRIPTION	Q' TY	REMARKS
4-6	68116H2J030HT15	TAPE, FUEL TANK, L (T15)	1	
4-6	68116H2J030HT17	TAPE, FUEL TANK, L (T17)	1	
5	09148-05077-000	NUT	12	
6	09111-06106-000	BOLT	2	
7	03241-0512A-000	CROSS RECESSED HEAD TAPPING SCREW	2	
8	92125-33GC0-000	SCREW, LID INNER COVER	14	
9	44171H2J000H541	LID, FUEL TANK, R (BLACK)	1	
9	44171H2J000H129	LID, FUEL TANK, R (RED)	1	
9	44171H2J000H628	LID, FUEL TANK, R (MET. TRITON BLUE)	1	
9	44171H2J000H901	LID, FUEL TANK, R (PEARL WHITE)	1	
10	44172H2J000H511	LID, FUEL TANK LOWER, R (MATTE BLACK)	1	
11	44271H2J000H000	COVER, FUEL TANK FRONT, R	1	
12	44272H2J000H000	COVER, FUEL TANK LOWER, R	1	
13	03241-0512B-000	SCREW	10	
14	44181H2J000H541	LID, FUEL TANK, L (BLACK)	1	
14	44181H2J000H129	LID, FUEL TANK, L (RED)	1	
14	44181H2J000H628	LID, FUEL TANK, L (MET. TRITON BLUE)	1	
14	44181H2J000H901	LID, FUEL TANK, L (PEARL WHITE)	1	
15	44182H2J000H511	LID, FUEL TANK LOWER, L (MATTE BLACK)	1	
16	44281H2J000H000	COVER, FUEL TANK FRONT, L	1	
17	44282H2J000H000	COVER, FUEL TANK LOWER, L	1	
18	44130H2J020H000	BRACKET COMP, FUEL TANK FRONT	1	
19	09320-09016-000	CUSHION, CYL COWLING	2	
20	09180-06263-000	SPACER, CYL COWLING (L9)	2	

Fig. 30

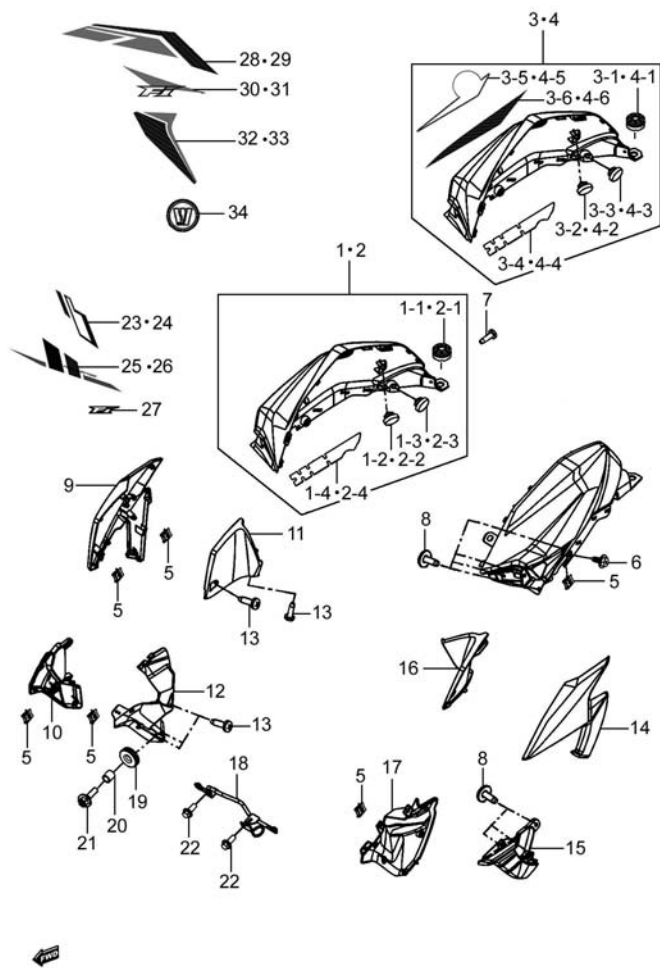

Fig.30 LEG SHIELD (P12-S305-0004)

REF. No.	PART No.	DESCRIPTION	Q' TY	REMARKS
21	09116-06167-000	BOLT WITH WASHER	2	
22	01550-0612A-000	BOLT	2	
23	68111H2J000HS89	TAPE, FUEL TANK RIGHT COVER (S89)	1	
23	68111H2J000HS90	TAPE, FUEL TANK RIGHT COVER (S90)	1	
23	68111H2J000HS91	TAPE, FUEL TANK RIGHT COVER (S91)	1	
23	68111H2J000HS92	TAPE, FUEL TANK RIGHT COVER (S92)	1	
24	68121H2J000HS89	TAPE, FUEL TANK LEFT COVER (S89)	1	
24	68121H2J000HS90	TAPE, FUEL TANK LEFT COVER (S90)	1	
24	68121H2J000HS91	TAPE, FUEL TANK LEFT COVER (S91)	1	
24	68121H2J000HS92	TAPE, FUEL TANK LEFT COVER (S92)	1	
25	68225H2J000HS89	TAPE, FUEL TANK RIGHT COVER, NO. 1 (S89)	1	
25	68225H2J000HS90	TAPE, FUEL TANK RIGHT COVER, NO. 1 (S90)	1	
25	68225H2J000HS91	TAPE, FUEL TANK RIGHT COVER, NO. 1 (S91)	1	
25	68225H2J000HS92	TAPE, FUEL TANK RIGHT COVER, NO. 1 (S92)	1	
26	68226H2J000HS89	TAPE, FUEL TANK LEFT COVER, NO. 1 (S89)	1	
26	68226H2J000HS90	TAPE, FUEL TANK LEFT COVER, NO. 1 (S90)	1	
26	68226H2J000HS91	TAPE, FUEL TANK LEFT COVER, NO. 1 (S91)	1	



Fig. 30

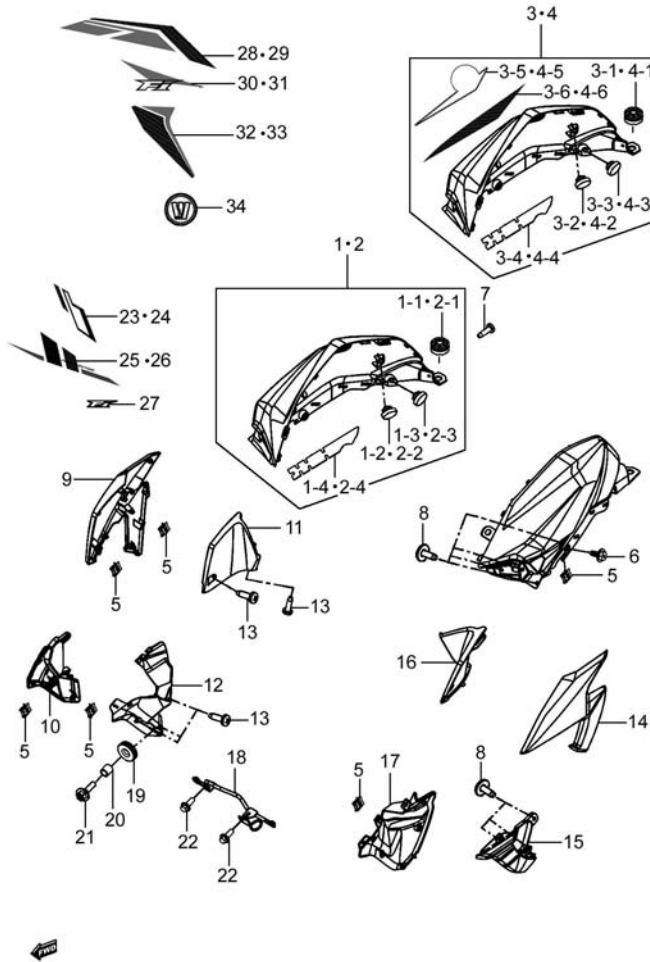

Fig.30 LEG SHIELD (P12-S305-0004)

REF. No.	PART No.	DESCRIPTION	Q' TY	REMARKS
26	68226H2J000HS92	TAPE, FUEL TANK LEFT COVER, NO. 1 (S92)	1	
27	68463H2J000HS89	LABEL, FI (S89)	2	
28	68111H2J020HT15	TAPE, FUEL TANK RIGHT COVER (T15)	1	
28	68111H2J020HT16	TAPE, FUEL TANK RIGHT COVER (T16)	1	
28	68111H2J020HT17	TAPE, FUEL TANK RIGHT COVER (T17)	1	
28	68111H2J020HT18	TAPE, FUEL TANK RIGHT COVER (T18)	1	
29	68121H2J020HT15	TAPE, FUEL TANK LEFT COVER (T15)	1	
29	68121H2J020HT16	TAPE, FUEL TANK LEFT COVER (T16)	1	
29	68121H2J020HT17	TAPE, FUEL TANK LEFT COVER (T17)	1	
29	68121H2J020HT18	TAPE, FUEL TANK LEFT COVER (T18)	1	
30	68225H2J020HT15	TAPE, FUEL TANK RIGHT COVER, NO. 1 (T15)	1	
30	68225H2J020HT16	TAPE, FUEL TANK RIGHT COVER, NO. 1 (T16)	1	
30	68225H2J020HT17	TAPE, FUEL TANK RIGHT COVER, NO. 1 (T17)	1	
30	68225H2J020HT18	TAPE, FUEL TANK RIGHT COVER, NO. 1 (T18)	1	
31	68226H2J020HT15	TAPE, FUEL TANK LEFT COVER, NO. 1 (T15)	1	
31	68226H2J020HT16	TAPE, FUEL TANK LEFT COVER, NO. 1 (T16)	1	

4

Fig. 30

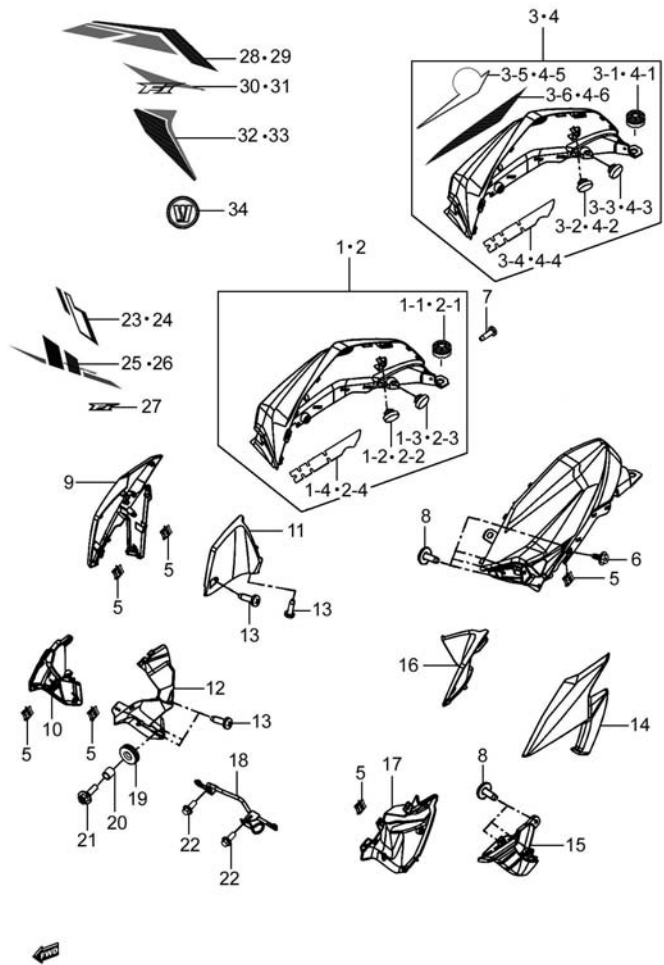

Fig.30 LEG SHIELD (P12-S305-0004)

REF. No.	PART No.	DESCRIPTION	Q' TY	REMARKS
31	68226H2J020HT17	TAPE, FUEL TANK LEFT COVER, NO. 1 (T17)	1	
31	68226H2J020HT18	TAPE, FUEL TANK LEFT COVER, NO. 1 (T18)	1	
32	68125H2J020HT15	TAPE, FUEL TANK RIGHT COVER, NO. 2 (T15)	1	
32	68125H2J020HT16	TAPE, FUEL TANK RIGHT COVER, NO. 2 (T16)	1	
32	68125H2J020HT17	TAPE, FUEL TANK RIGHT COVER, NO. 2 (T17)	1	
32	68125H2J020HT18	TAPE, FUEL TANK RIGHT COVER, NO. 2 (T18)	1	
33	68126H2J020HT15	TAPE, FUEL TANK LEFT COVER, NO. 2 (T15)	1	
33	68126H2J020HT16	TAPE, FUEL TANK LEFT COVER, NO. 2 (T16)	1	
33	68126H2J020HT17	TAPE, FUEL TANK LEFT COVER, NO. 2 (T17)	1	
33	68126H2J020HT18	TAPE, FUEL TANK LEFT COVER, NO. 2 (T18)	1	

4

Fig. 30

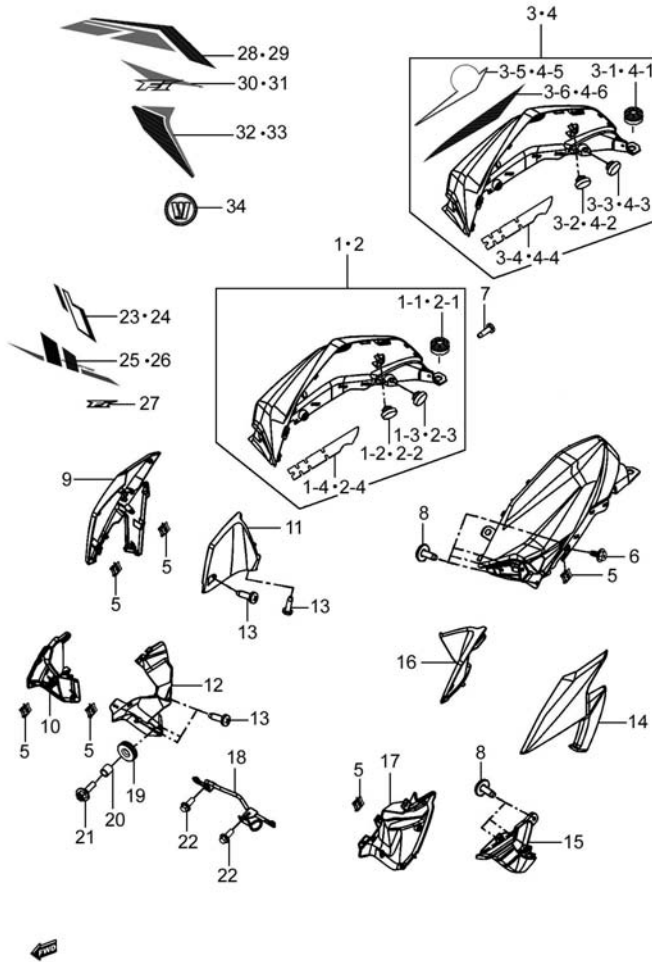

Fig.30 LEG SHIELD (P12-S305-0004)

REF. No.	PART No.	DESCRIPTION	Q' TY	REMARKS
34	68271H2J000H000	EMBLEM, FUEL TANK	2	

4

Fig. 31

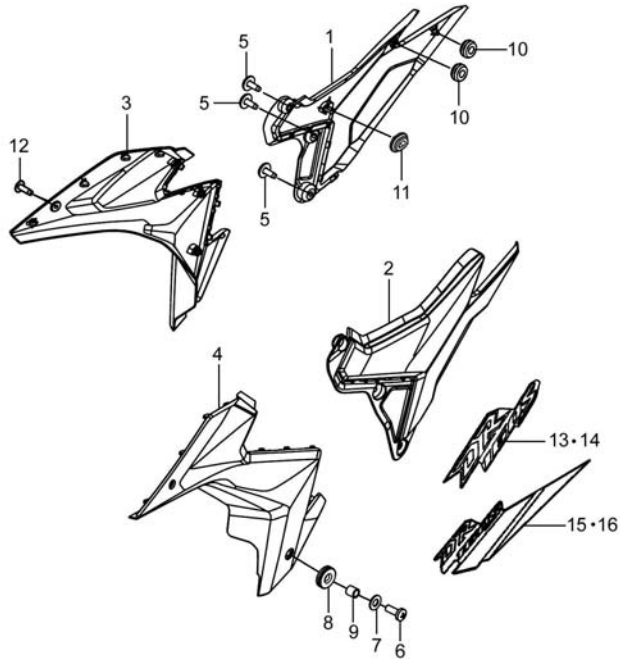

Fig.31 FRAME COVER (P12-S310-0003)

REF. No.	PART No.	DESCRIPTION	Q'TY	REMARKS
1	47111H2J001H838	COVER, FRAME, R (GRAY)	1	
1	47111H2J001H541	COVER, FRAME, R (BLACK)	1	
2	47211H2J001H838	COVER, FRAME, L (GRAY)	1	
2	47211H2J001H541	COVER, FRAME, L (BLACK)	1	
3	47112H2J001H000	L ID, FRAME COVER, R	1	
4	47212H2J001H000	L ID, FRAME COVER, L	1	
5	92125-33GC0-000	SCREW, L ID INNER COVER	6	
6	09139-06167-000	SCREW	2	
7	09160-06164-000	WASHER, PLAIN	2	
8	09320-08051-000	CUSHION, MUF COVER	2	
9	09180-06256-000	SPACER	2	
10	09320H06004H000	CUSHION	4	
11	47312H02100H000	RUBBER CUSHION	2	
12	09139H05010H000	SCREW	2	
13	68131H2J110HS89	TAPE, FRAME COVER, R (S89)	1	
14	68141H2J110HS89	TAPE, FRAME COVER, L (S89)	1	
15	68131H2J150HT15	TAPE, FRAME COVER, R (T15)	1	
15	68131H2J150HT16	TAPE, FRAME COVER, R (T16)	1	
16	68141H2J150HT15	TAPE, FRAME COVER, L (T15)	1	
16	68141H2J150HT16	TAPE, FRAME COVER, L (T16)	1	

4



Fig. 32

Fig.32 FRONT FENDER (P12-S320-0003)

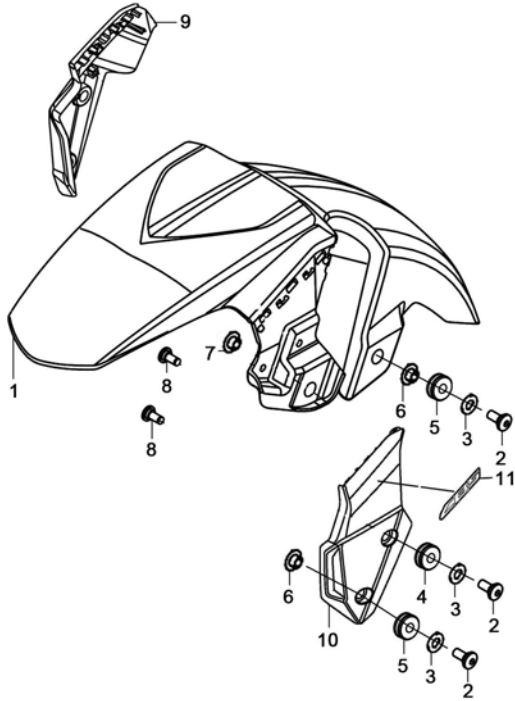

REF. No.	PART No.	DESCRIPTION	Q' TY	REMARKS
1	53111H2J010H541	FENDER, FRONT (BLACK)	1	
1	53111H2J010H129	FENDER, FRONT (RED)	1	
1	53111H2J010H628	FENDER, FRONT (MET. TRITON BLUE)	1	
1	53111H2J010H901	FENDER, FRONT (PEARL WHITE)	1	
2	09139-06029-000	SCREW	6	
3	09160-06164-000	WASHER, PLAIN	6	
4	09320H09006H000	CUSHION	2	
5	09320-09016-000	CUSHION, CYL COWLING	4	
6	09180H06022H000	SPACER	4	
7	09180H06029H000	SPACER	2	
8	03541-0512A-000	CROSS RECESSED HEAD TAPPING SCREW	4	
9	53117H2J000H838	COVER, FRONT FENDER, R (GRAY)	1	
9	53117H2J000H541	COVER, FRONT FENDER, R (BLACK)	1	
10	53118H2J000H838	COVER, FRONT FENDER, L (GRAY)	1	
10	53118H2J000H541	COVER, FRONT FENDER, L (BLACK)	1	
11	68151H2J000HWHI	EMBLEM, CBS (WHI)	2	

4





Fig. 33

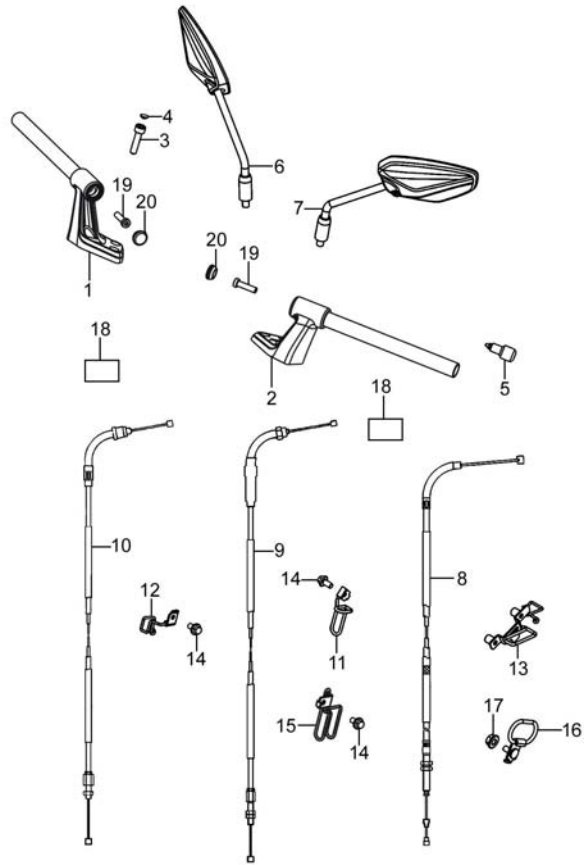

Fig.33 HANDLEBAR (P12-S330-0004)

REF. No.	PART No.	DESCRIPTION	Q'TY	REMARKS
1	56012H2J011H000	HANDLEBAR SET, R	1	
2	56015H2J001H000	HANDLEBAR SET, L	1	
3	07130-0825A-000	BOLT	4	
4	51227H2J001H000	CAP, HANDLE HOLDER BOLT	4	
5	56270H2J001H000	BALANCER ASSY, HANDLEBAR	2	
6	56500H2J000H000	MIRROR ASSY, REAR VIEW, R	1	
7	56600H2J000H000	MIRROR ASSY, REAR VIEW, L	1	
8	58200H2J060H000	CABLE ASSY, CLUTCH	1	
9	58310H2J030H000	CABLE ASSY, THROTTLE, NO. 1	1	
10	58320H2J030H000	CABLE ASSY, THROTTLE, NO. 2	1	
11	58620H2J000H000	GUIDE COMP, CLUTCH CABLE	1	
12	58620H2J010H000	GUIDE COMP, CABLE	1	
13	58620H2J020H000	GUIDE COMP, CLUTCH CABLE	1	
14	01550-0612A-000	BOLT	3	
15	58620H2J030H000	GUIDE COMP, CABLE	1	
16	58620H2J040H000	GUIDE COMP, CABLE	1	
17	08316-1006A-000	NUT	1	
18	44256H2J001H000	SEPARATOR	2	
19	09106H08011H000	BOLT	2	
20	09250-18005-000	PLUG	2	

4



Fig. 34

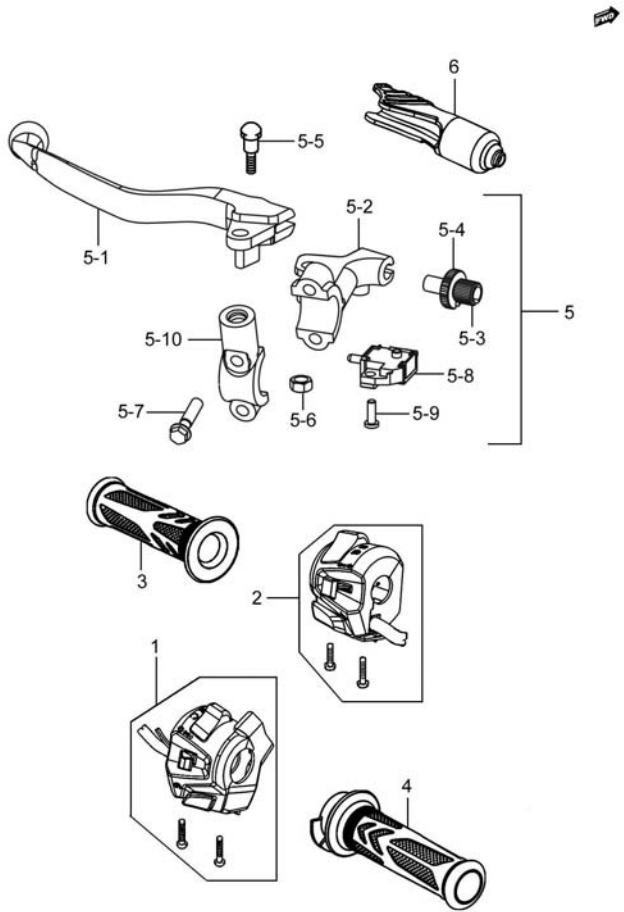

Fig.34 HANDLE SWITCH (P12-S340-0010)

REF. No.	PART No.	DESCRIPTION	Q' TY	REMARKS
1	37200H2J050H000	SWITCH ASSY, HANDLE, R	1	
2	37400H2J020H000	SWITCH ASSY, HANDLE, L	1	
3	57211H2J010H000	GRIP, L	1	
4	57110H2J010H000	GRIP COMP, THROTTLE	1	
5	57500H2J010H000	LEVER ASSY, CLUTCH & SWITCH	1	
5-1	57621H2J010H000	LEVER, CLUTCH	1	
5-2	57511H2J010H000	HOLDER, LEVER	1	
5-3	57441H2J000H000	ADJUSTER, WIRE	1	
5-4	57442-45C00-000	NUT, CABLE ADJUSTER	1	
5-5	57431-45C01-000	BOLT, LEVER	1	
5-6	08319-2106A-000	U-NUT	1	
5-7	01547-0628B-000	BOLTS, HEXAGON HEAD FLANGE	2	
5-8	57560-28G11-000	SWITCH ASSY, CLUTCH	1	
5-9	02112-0410A-000	CROSS RECESSED HEAD SCREW	1	
5-10	59671H2G100H000	HOLDER	1	
6	57661H2C100H000	COVER, CLUTCH LEVER	1	

Fig. 35

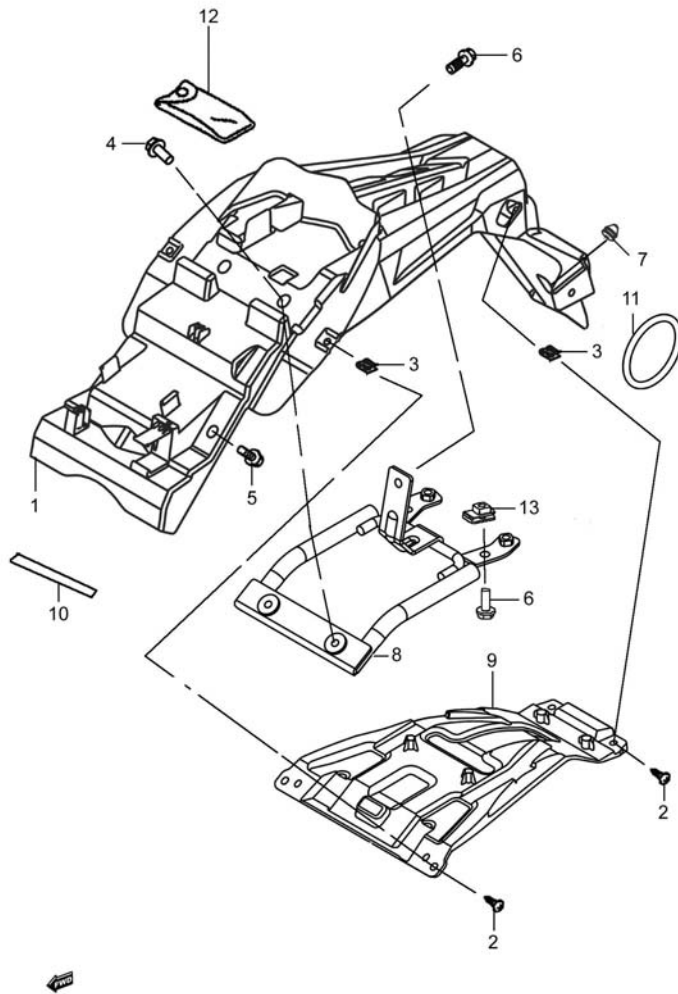

Fig.35 REAR FENDER (P12-S350-0003)

REF. No.	PART No.	DESCRIPTION	Q'TY	REMARKS
1	63111H2J000H000	FENDER, REAR	1	
2	03241-0512A-000	CROSS RECESSED HEAD TAPPING SCREW	4	
3	09148-05077-000	NUT	4	
4	01550-0612A-000	BOLT	2	
5	09111-06106-000	BOLT	2	
6	01550-0616A-000	BOLT	3	
7	45146H52100H000	CUSHION	1	
8	63121H2J000H000	BRACKET, REAR FENDER	1	
9	63151H2J000H000	INNER SCALEBOARD, REAR FENDER	1	
10	13750H2C000H000	TAPE, DUST SEAL	1	
11	47435H2J000H000	BAND, TOOL	1	
12	09800H20024H000	TOOL ASSY	1	
13	35157H22501H000	NUT	2	

4

Fig. 36

Fig.36 COWLING (P12-S360-0004)

REF. No.	PART No.	DESCRIPTION	Q' TY	REMARKS
1	51821H2J000H511	COVER, HEADLAMP UPPER (BLACK)	1	
2	03241-0512B-000	SCREW	2	
3	09148-05077-000	NUT	2	
4	51831H2J000HA28	COVER, HEADLAMP HSG, R (PEARL BLACK/MATTE BLACK)	1	
4	51831H2J000HA32	COVER, HEADLAMP HSG, R (RED/MATTE BLACK)	1	
4	51831H2J000HA80	COVER, HEADLAMP HSG, R (BLUE/MATTE BLACK)	1	
4	51831H2J000HA36	COVER, HEADLAMP HSG, R (PEARL WHITE/MATTE BLACK)	1	
5	51841H2J000HA28	COVER, HEADLAMP SIDE, L (PEARL BLACK/MATTE BLACK)	1	
5	51841H2J000HA32	COVER, HEADLAMP SIDE, L (RED/MATTE BLACK)	1	
5	51841H2J000HA80	COVER, HEADLAMP SIDE, L (BLUE/MATTE BLACK)	1	
5	51841H2J000HA36	COVER, HEADLAMP SIDE, L (PEARL WHITE/MATTE BLACK)	1	
6	35151-21J00-000	SCREW, HEADLAMP	6	
7	94417H2J000H841	COVER, HEADLAMP, R (GRAY)	1	

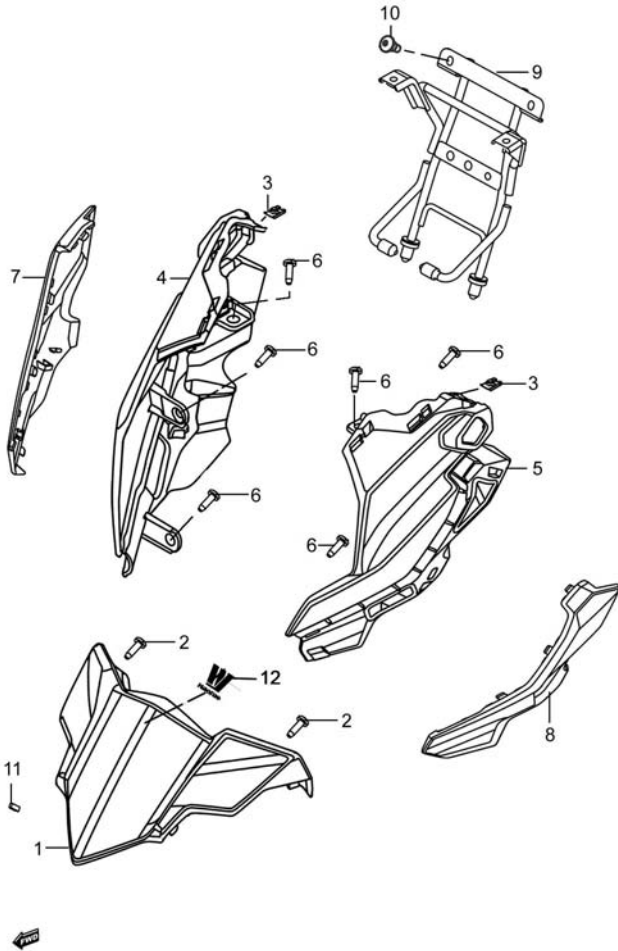

4

Fig. 36

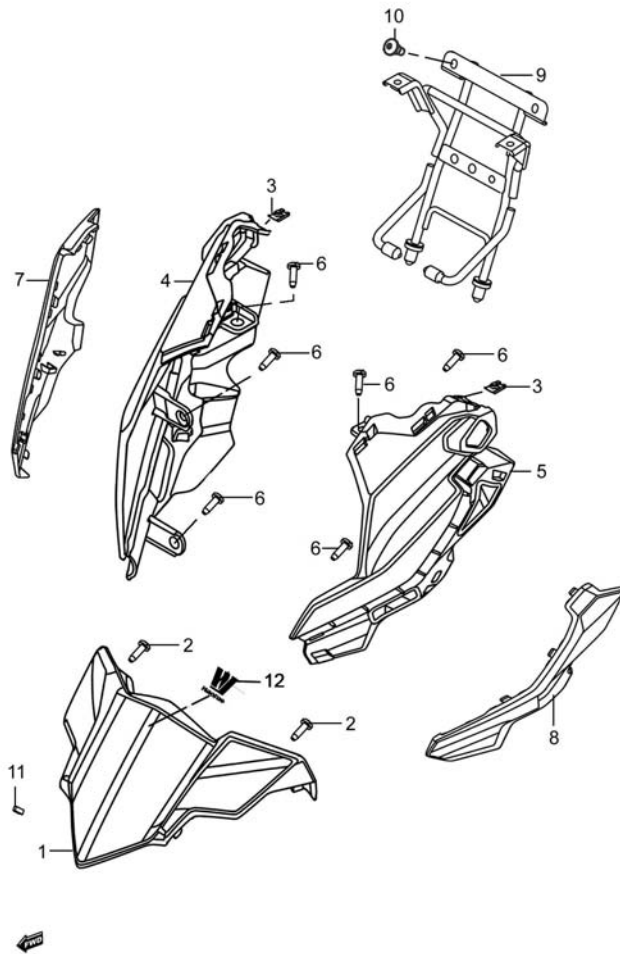

Fig.36 COWLING (P12-S360-0004)

REF. No.	PART No.	DESCRIPTION	Q' TY	REMARKS
7	94417H2J000H541	COVER, HEADLAMP, R (BLACK)	1	
8	94427H2J000H841	COVER, HEADLAMP, L (GRAY)	1	
8	94427H2J000H541	COVER, HEADLAMP, L (BLACK)	1	
9	51520H2J000H000	BRACKET ASSY, HEADLAMP	1	
10	09139H06021H000	SCREW	2	
11	44256H2G100H000	SEPARATOR	1	
12	68170H79000HS1L	LOGO (SIL)	1	

4

Fig. 37

Fig.37 SIDE COWLING (P12-S363-0003)

REF. No.	PART No.	DESCRIPTION	Q' TY	REMARKS
1	94491H2J000H511	COWL, UNDER (MATTE BLACK)	1	
2	94471H2J000H511	COWLING, UNDER, R (MATTE BLACK)	1	
3	94481H2J000H511	COWLING, UNDER, L (MATTE BLACK)	1	
4	09139H06001H000	SCREW	1	
5	92125-33GC0-000	SCREW, LID INNER COVER	6	
6	09139-06087-000	BOLT	2	
7	09320-09016-000	CUSHION, CYL COWLING	2	
8	94475H2J000H000	BRACKET, UNDER COWL, RH	1	
9	01550-0616A-000	BOLT	4	
10	94485H2J000H000	BRACKET, UNDER COWL, LH	1	

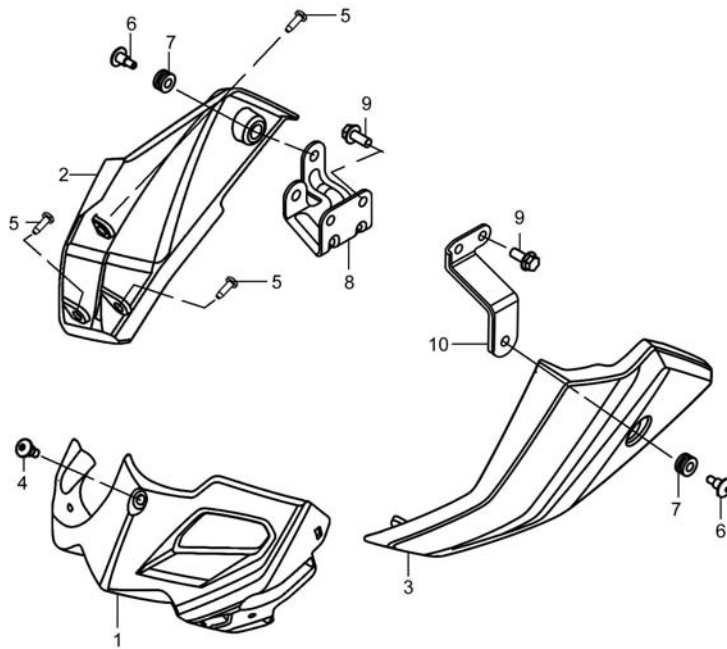

4

Fig. 38

Fig.38 LABEL (P12-S370-0009)

REF. No.	PART No.	DESCRIPTION	Q' TY	REMARKS
1	68319H40010H000	LABEL, GENERAL WARNING	1	
2	99011H2J025H000	MANUAL, OWNER'S	1	
3	68332H2J020H000	LABEL, TIRE INFORMATION	1	
4	68326H2J000H000	LABEL, IMMOBILIZATION SYSTEM	1	

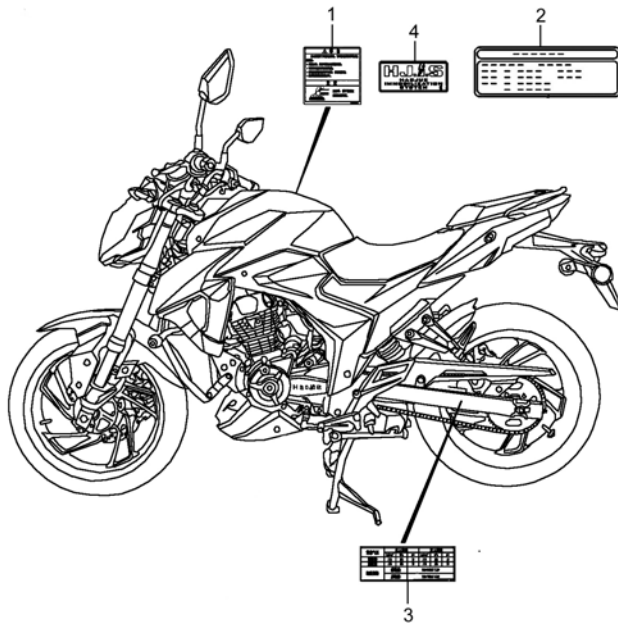

4

Fig. 39

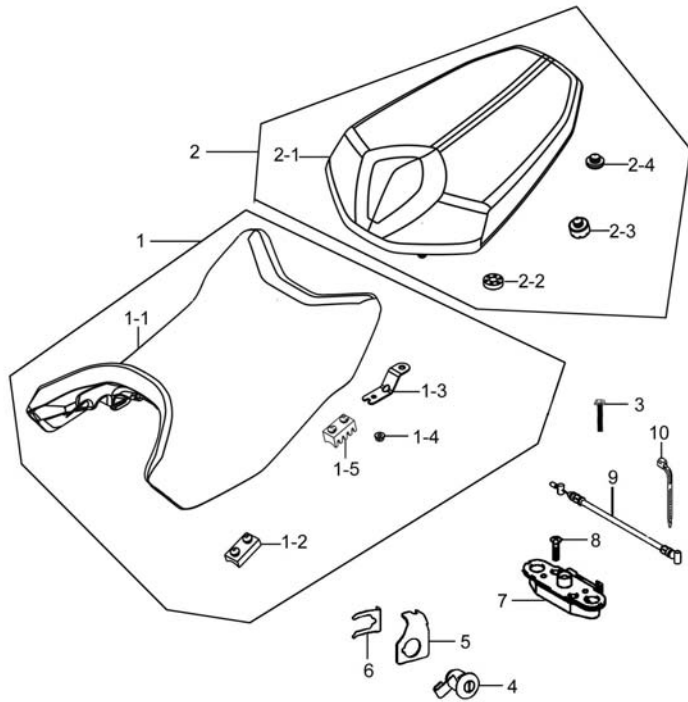

Fig.39 SEAT (P12-S380-0002)

REF. No.	PART No.	DESCRIPTION	Q'TY	REMARKS
1	45100H2J000H000	SEAT ASSY	1	
1-1	45160H2J000H000	COVER COMP, SEAT	1	
1-2	45149H22500H000	CUSHION, SEAT MOUNT CTR	2	
1-3	45116H2J000H000	BRACKET, SEAT, R	2	
1-4	08316-1006A-000	NUT	2	
1-5	45149H36300H000	CUSHION, SEAT MOUNT CTR	2	
2	45300H2J000H000	SEAT ASSY, PILLION	1	
2-1	45360H2J000H000	COVER COMP, SEAT	1	
2-2	45148-20G00-000	CUSHION, SEAT MOUNT REAR	2	
2-3	45148H37200H000	CUSHION	2	
2-4	09329-10001-000	CUSHION	1	
3	01550-0612A-000	BOLT	2	
4	95700H51310H000	LOCK ASSY, SEAT NO. 1	1	
5	95711H51000H000	GUIDE, SEAT LOCK CABLE	1	
6	95721H51000H000	PLATE SEAT LOCK NO. 2	1	
7	45220H2A000H000	LOCK ASSY, SEAT STRIKER	1	
8	02122-0630B-000	CROSS RECESSED COUNTERSUNK HEAD SCREW	2	
9	45280H2J000H000	CABLE COMP, SEAT LOCK	1	
10	09407-14403-000	CLAMP, FUEL HOSE	1	

4



Fig. 40

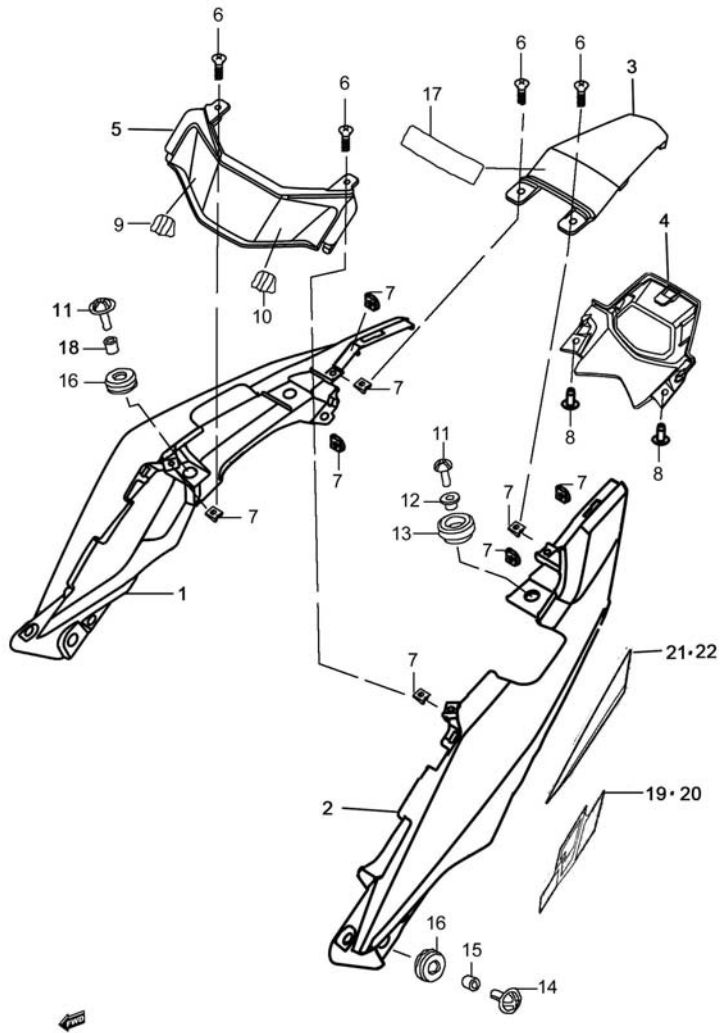

Fig.40 COVER,SEAT TAIL (P12-S390-0005)

REF. No.	PART No.	DESCRIPTION	Q' TY	REMARKS
1	45511H2J000HA28	COVER, SEAT TAIL, R (BLACK/MATTE BLACK)	1	
1	45511H2J000HA32	COVER, SEAT TAIL, R (RED/MATTE BLACK)	1	
1	45511H2J000HA80	COVER, SEAT TAIL, R (BLUE/MATTE BLACK)	1	
1	45511H2J000HA36	COVER, SEAT TAIL, R (PEARL WHITE/MATTE BLACK)	1	
2	45512H2J000HA28	COVER, SEAT TAIL, L (BLACK/MATTE BLACK)	1	
2	45512H2J000HA32	COVER, SEAT TAIL, L (RED/MATTE BLACK)	1	
2	45512H2J000HA80	COVER, SEAT TAIL, L (BLUE/MATTE BLACK)	1	
2	45512H2J000HA36	COVER, SEAT TAIL, L (PEARL WHITE/MATTE BLACK)	1	
3	45513H2J000H541	COVER, SEAT TAIL, CTR (BLACK)	1	
3	45513H2J000H129	COVER, SEAT TAIL, CTR (RED)	1	
3	45513H2J000H628	COVER, SEAT TAIL, CTR (MET. TRITON BLUE)	1	

4

Fig. 40

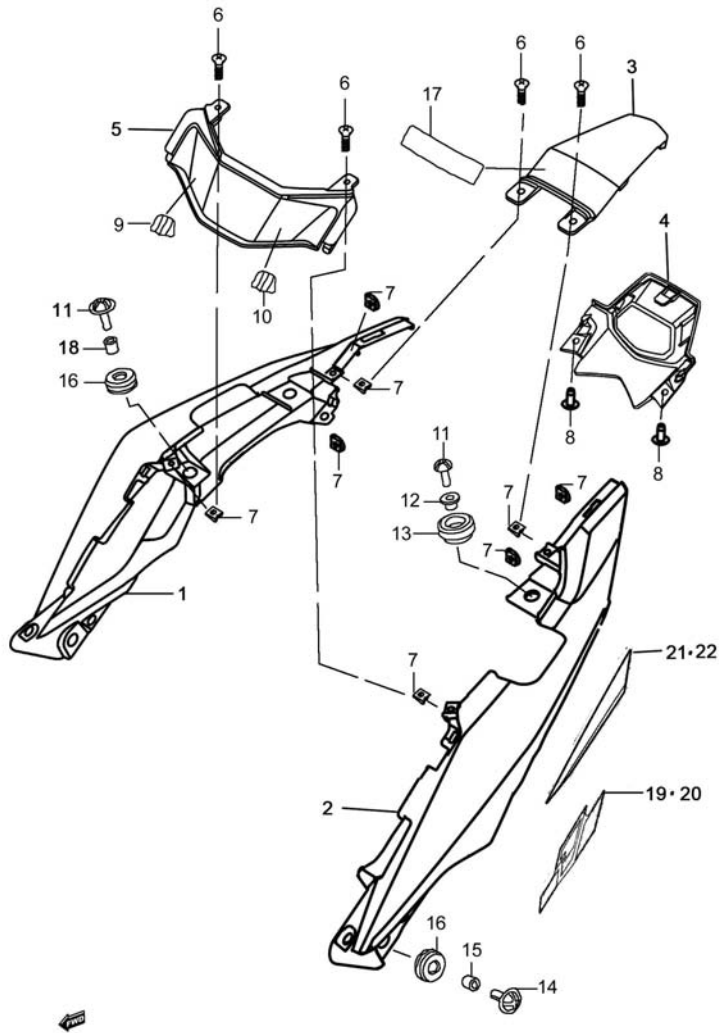

Fig.40 COVER,SEAT TAIL (P12-S390-0005)

REF. No.	PART No.	DESCRIPTION	Q' TY	REMARKS
3	45513H2J000H901	COVER, SEAT TAIL, CTR (PEARL WHITE)	1	
4	47321H2J000H000	COVER, FRAME LOWER	1	
5	47312H2J000H541	COVER, FRAME CENTER FRONT (PEARL BLACK)	1	
5	47312H2J000H129	COVER, FRAME CENTER FRONT (RED)	1	
5	47312H2J000H628	COVER, FRAME CENTER FRONT (MET. TRITON BLUE)	1	
5	47312H2J000H901	COVER, FRAME CENTER FRONT (PEARL WHITE)	1	
6	03241-0512A-000	CROSS RECESSED HEAD TAPPING SCREW	4	
7	09148-05077-000	NUT	8	
8	09136H04003H000	SCREW WITH WASHER	2	
9	45515H2J000H000	CUSHION, SEAT TAIL COVER, R	1	
10	45525H2J000H000	CUSHION, SEAT TAIL COVER, L	1	
11	09125H06001H000	SCREW	4	
12	09180H06208H000	SPACER	2	
13	45146H2J000H000	CUSHION	2	
14	09136H06002H000	SCREW WITH WASHER	2	
15	09180-06263-000	SPACER, CYL COWLING (L9)	2	
16	09320-08047-000	CUSHION, SEAT TAIL COVER FRONT	4	
17	45514H2J001H000	PROTECTOR, SEAT TAIL COVER	1	
18	09180H06018H000	SPACER	2	
19	68137H2J000HS89	TAPE, SEAT TAIL COVER LOWER, R (S89)	1	
19	68137H2J000HS90	TAPE, SEAT TAIL COVER LOWER, R (S90)	1	

Fig. 40

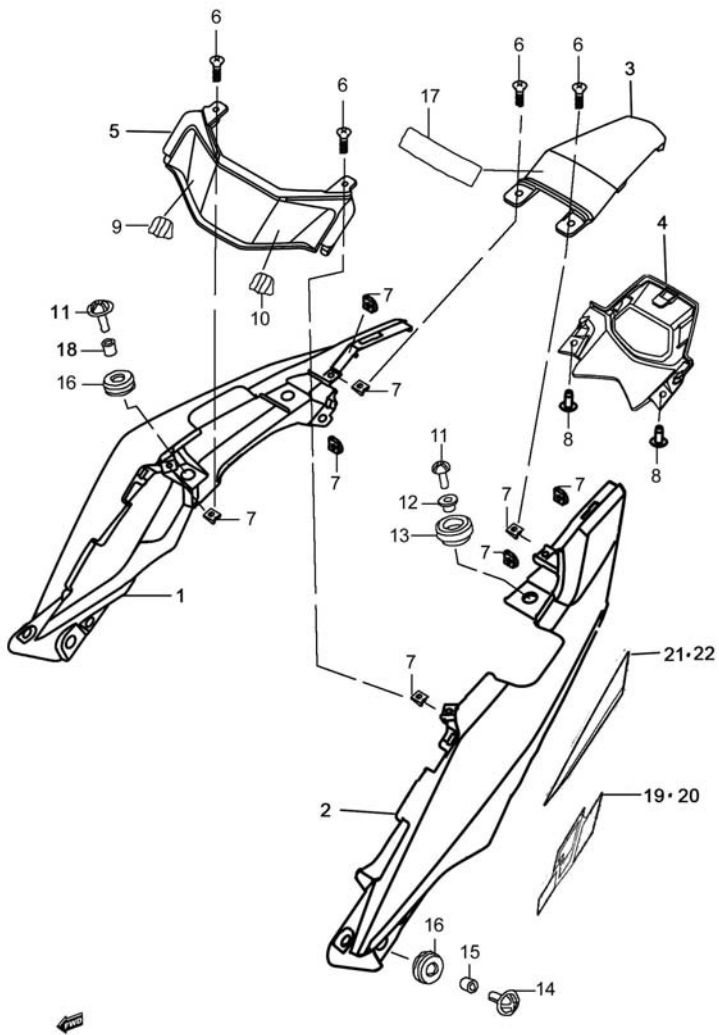

Fig.40 COVER,SEAT TAIL (P12-S390-0005)

REF. No.	PART No.	DESCRIPTION	Q' TY	REMARKS
19	68137H2J000HS91	TAPE, SEAT TAIL COVER LOWER, R (S91)	1	
19	68137H2J000HS92	TAPE, SEAT TAIL COVER LOWER, R (S92)	1	
20	68147H2J000HS89	TAPE, SEAT TAIL COVER LOWER, L (S89)	1	
20	68147H2J000HS90	TAPE, SEAT TAIL COVER LOWER, L (S90)	1	
20	68147H2J000HS91	TAPE, SEAT TAIL COVER LOWER, L (S91)	1	
20	68147H2J000HS92	TAPE, SEAT TAIL COVER LOWER, L (S92)	1	
21	68137H2J020HT15	TAPE, SEAT TAIL COVER LOWER, R (T15)	1	
21	68137H2J020HT16	TAPE, SEAT TAIL COVER LOWER, R (T16)	1	
22	68147H2J020HT15	TAPE, SEAT TAIL COVER LOWER, L (T15)	1	
22	68147H2J020HT16	TAPE, SEAT TAIL COVER LOWER, L (T16)	1	

4

Fig. 41

Fig.41 STEERING STEM (P12-S400-0003)

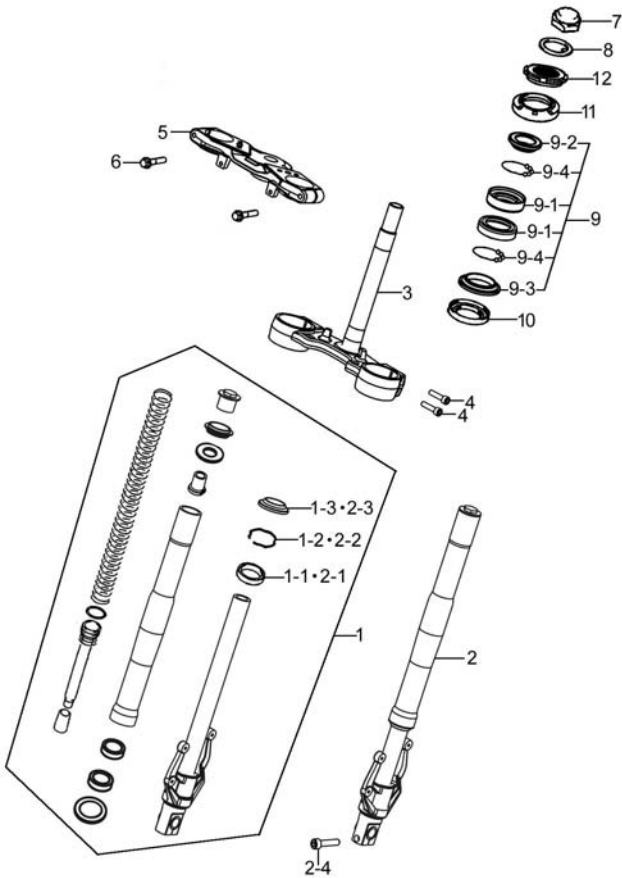

REF. No.	PART No.	DESCRIPTION	Q' TY	REMARKS
1	51103H2J002H542	DAMPER ASSY, FRONT FORK, R (542)	1	
1	51103H2J002H221	DAMPER ASSY, FRONT FORK, R (221)	1	
1-1	51153H2J000H000	SEAL, OIL	1	
1-2	51156H2J000H000	SEAL, OIL SET	1	
1-3	51173H2J001H000	COVER, DUST SEAL	1	
2	51104H2J002H542	DAMPER ASSY, FRONT FORK, L (542)	1	
2	51104H2J002H221	DAMPER ASSY, FRONT FORK, L (221)	1	
2-1	51153H2J000H000	SEAL, OIL	1	
2-2	51156H2J000H000	SEAL, OIL SET	1	
2-3	51173H2J001H000	COVER, DUST SEAL	1	
2-4	51328H2J000H000	BOLT, TUBE COMP	1	
3	51410H2J002H000	BRACKET COMP, UNDER	1	
4	07130-0825A-000	BOLT	4	
5	51311H2J001H000	BRACKET, UPPER	1	
6	07130-0835A-000	HEXAGON SOCKET HEAD CAP SCREW	2	
7	51353H2J020H000	NUT, STEM TOP	1	
8	09160H22001H000	WASHER, PLAIN	1	
9	51600H2JY00H000	BEARING COMP, STEERING	1	
9-1	51611H2J000H000	RACE, FRAME HEAD PIPE INNER	2	
9-2	51621H2J000H000	RACE, STEERING OUTER, UPPER	1	
9-3	51622H2J001H000	RACE, STEERING OUTER LOWER	1	
9-4	51610H2J000H000	BALL, STEERING STEEL	2	
10	51644-45FA0-000	SEAL, STEERING, LOWER	1	
11	51643H2J000H000	SEAL, STEERING DUST UPPER	1	
12	51631H2J000H000	NUT, STEERING STEM	1	

4

Fig. 42

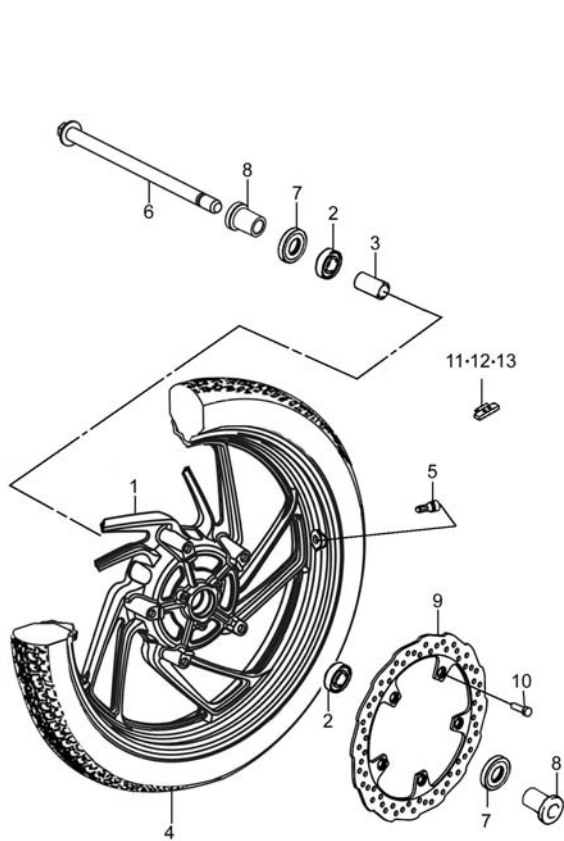

Fig.42 FRONT WHEEL (P12-S410-0002)

REF. No.	PART No.	DESCRIPTION	Q' TY	REMARKS
1	54111H2J000H511	WHEEL, FRONT (MATTE BLACK)	1	
1	54111H2J000HB03	WHEEL, FRONT (RED/MATTE BLACK)	1	
2	08133-62027-000	BALL BEARING	2	
3	64731-45F00-000	SPACER, REAR HUB BEARING	1	
4	55110H2J000H000	TIRE COMP, FRONT	1	
5	43130H22500H000	VALVE ASSY, WHEEL RIM	1	
6	54711H2J000H000	AXLE, FRONT	1	
7	54742H2J000H000	SEAL, FRONT WHEEL BEARING	2	
8	54751-14500-000	SPACER, FRONT AXLE, R	2	
9	59211H2J000H000	DISC, FRONT BRAKE	1	
10	59421H45HA0H000	BOLT, FRONT BRAKE DISC	5	
11	55411-48H00-000	BALANCER, WHEEL, NO. 1	1	10g
12	55412-48H00-000	BALANCER, WHEEL NO. 2	1	20g
13	55413-48H00-000	BALANCER, WHEEL NO. 3	1	30g

4

Fig. 43

Fig.43 FRONT CALIPER (P12-S420-0002)

REF. No.	PART No.	DESCRIPTION	Q' TY	REMARKS
1	59300H2J020H000	CALIPER ASSY, FRONT	1	
1-1	59300H2JY00H000	PAD COMP	1	
1-2	55156-66310-000	CAP	2	
1-3	59121H2A010H000	BLEEDER	2	
2	01550-0835A-000	BOLT	2	

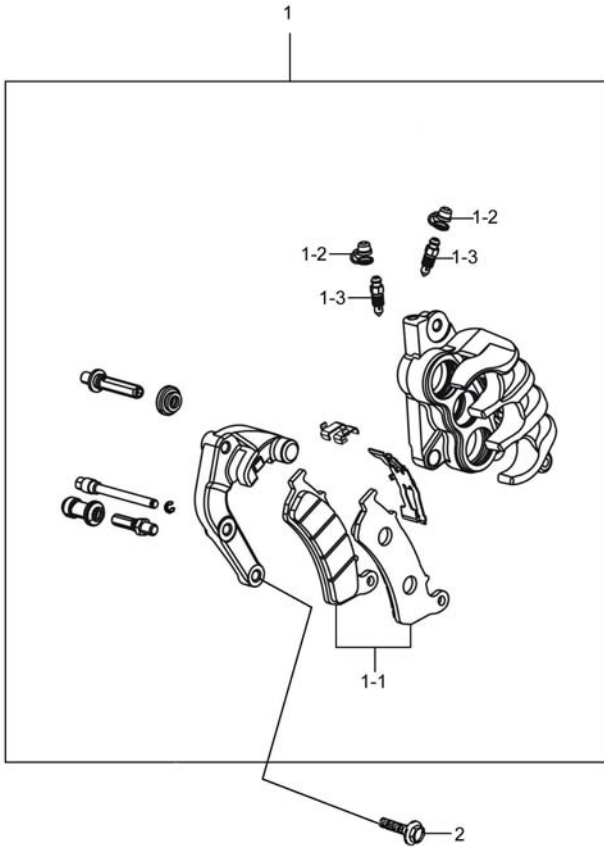

4

Fig. 44

Fig.44 FRONT BRAKE CYLINDER (P12-S430-0002)

REF. No.	PART No.	DESCRIPTION	Q' TY	REMARKS
1	59064H2G11BH000	CYLINDER SET, FRONT MASTER	1	
1-1	59600H2G110H000	CYLINDER ASSY, FRONT MASTER	1	
1-1-1	59667-053B0-000	DIAPHRAGM	1	
1-1-2	59669H2A030H000	CAP, RESERVOIR TANK	1	
1-1-3	59689H2A010H000	SCREW	2	
1-1-4	59671H2G100H000	HOLDER	1	
1-1-5	59675H2A000H000	BOLT	2	
1-1-6	59600H36810H000	PISTON/CUP SET	1	
1-1-6-1	59666-44300-000	BOOT	1	
1-2	57421H40100H000	LEVER, BRAKE, R	1	
1-3	57321-45F20-000	SCREW, BRAKE PIVOT	1	
1-4	57433-09F00-000	NUT, BRAKE LEVER PIVOT	1	
1-5	57460-17C11-000	SWITCH ASSY, STOP	1	

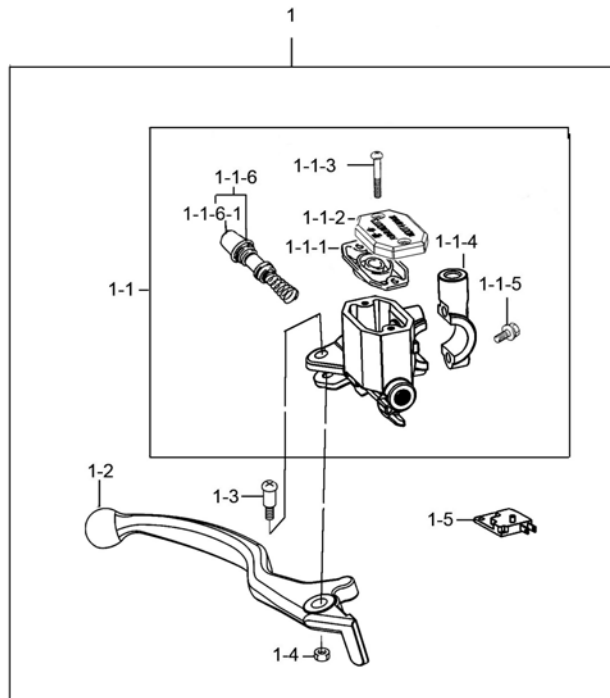

4

Fig. 45

Fig.45 HOSE,FRONT BRAKE (P12-S435-0003)

REF. No.	PART No.	DESCRIPTION	Q' TY	REMARKS
1	59200H2J010H000	HOSE ASSY, FR BRAKE NO. 1	1	
2	59246H2J000H000	CLAMP, BRAKE HOSE	1	
3	09360-10039-000	BOLT, BRAKE FLUID	3	
4	09161-10009-000	WASHER, BRAKE FLUID	6	
5	01547-0612A-000	HEXAGON BOLT WITH FLANGE	3	
6	59268H2J010H000	CLAMP, BRAKE HOSE	1	
7	59240H2J030H000	HOSE COMP, FR BRAKE NO. 2	1	
8	59493H2J000H000	BUNDY TUBE	1	
9	01547-0625A-000	BOLT	1	
10	44119H36670H000	CLAMP, BUNDY TUBE	2	
11	09408H00002H000	CLIP	1	
12	59246H2J020H000	CLAMP, BRAKE HOSE	1	

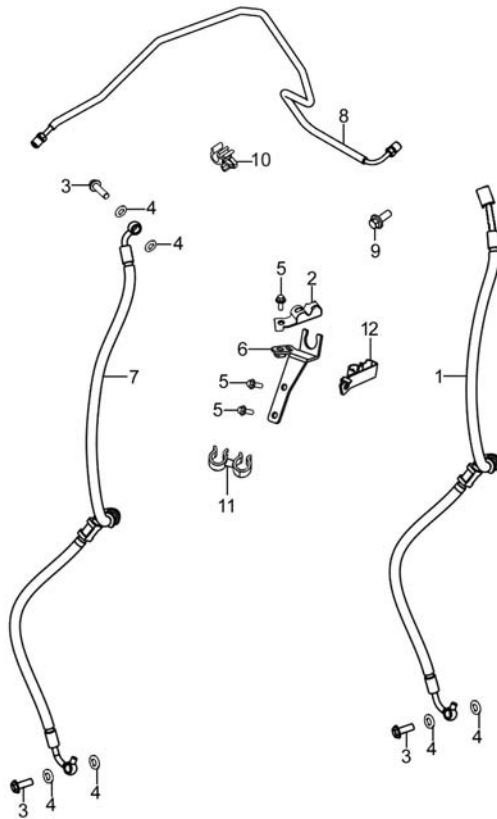

4



Fig. 46

**Fig.46 REAR SWINGING ARM (P12-S440-0002)**

REF. No.	PART No.	DESCRIPTION	Q'TY	REMARKS
1	61100H2J001H000	SWINGINGARM COMP, REAR	1	
2	61280H2J000H000	SPACER COMP, RR SWGARM PIVOT	1	
3	09263-20041-000	BEARING RR SWGARM PIVOT	2	
4	09285-20005-000	SEAL	2	
5	61211H2J000H000	SHAFT, RR SWG ARM PIVOT	1	
6	61251H2J001H000	SPACER, RR SWGARM PIVOT	2	
7	61262-05300-000	COVER, RR SWGARM PIVOT	2	
8	08211-12321-000	THRUST WASHER	2	
9	61273H2J000H000	BUFFER, CHAIN TOUCH DEFENSE	1	
10	08319-3112A-000	U-NUT	1	
11	09111H06014H000	BOLT	1	

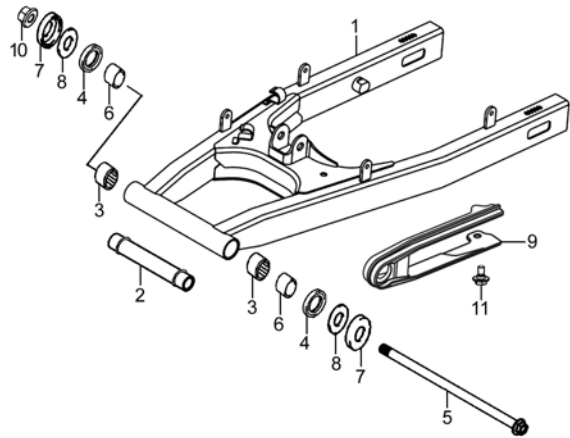

4



Fig. 47

**Fig.47 REARSHOCK ABSORBER (P12-S450-0006)**

REF. No.	PART No.	DESCRIPTION	Q' TY	REMARKS
1	61311H2J000H000	CASE, CHAIN	1	
2	01500-0610A-000	BOLT	4	
3	09169-06032-000	WASHER	4	
4	62100H2J010H000	ABSORBER ASSY, REAR SHOCK	1	
5	62658H2J000H000	BOLT, RR SHOCK ABS LOWER	1	
6	62111H2J000H000	BOLT, RR SHOCK ABS UPPER	1	

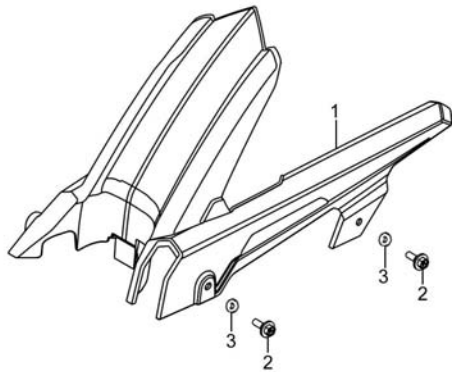
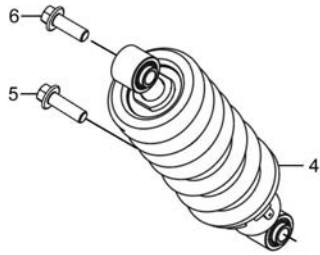

4



Fig. 48

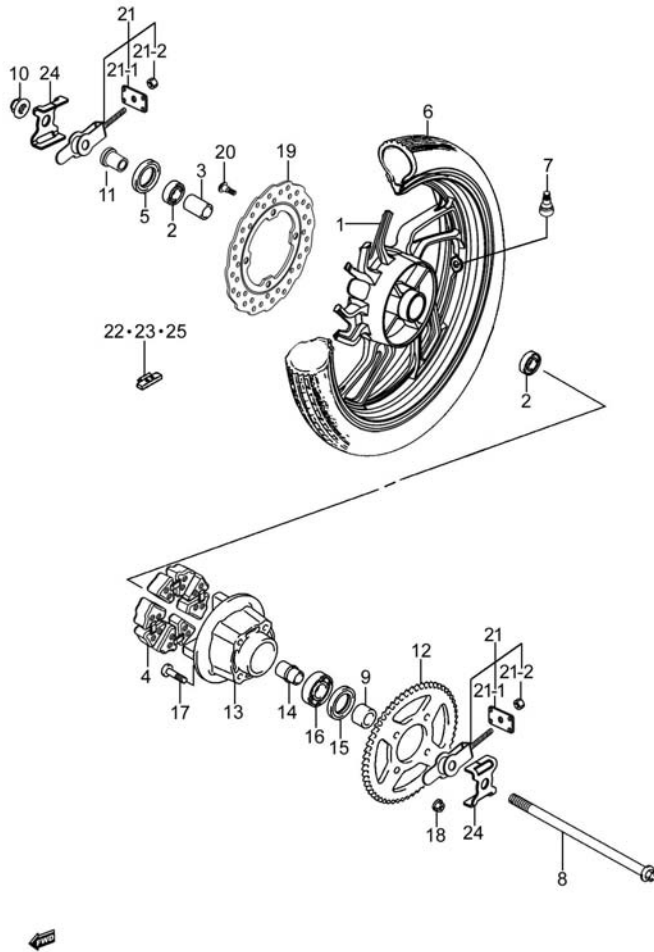

Fig.48 REAR WHEEL (P12-S460-0003)

REF. No.	PART No.	DESCRIPTION	Q'TY	REMARKS
1	64111H2J000H511	WHEEL, REAR (MATTE BLACK)	1	
1	64111H2J000HB03	WHEEL, REAR (RED/MATTE BLACK)	1	
2	08133-63027-000	BEARING, FRONT HUB	2	
3	64916H2J000H000	SPACER, REAR HUB	1	
4	64651H37200H000	ABSORBER, REAR HUB SHOCK	4	
5	09283-25111-000	SEAL, OIL	1	
6	65110H2J000H000	TIRE COMP, REAR	1	
7	43130H22500H000	VALVE ASSY, WHEEL RIM	1	
8	64711H37200H000	AXLE, REAR	1	
9	09180H15012H000	SPACER	1	
10	08319-3114A-000	U-NUT	1	
11	64741H2J000H000	SPACER, REAR AXLE, R	1	
12	64511-29J30-000	SPROCKET, REAR	1	
13	64610H37200H000	DRUM COMP, RR SPROCKET MOUNTING	1	
14	64733H37200H000	RETAINER, REAR SPROCKET DRUM	1	
15	09285-28001-000	SEAL, RR SPRKT MTG DRUM OIL	1	
16	08113-6204B-000	BALL BEARING	1	
17	09119H08002H000	BOLT	4	
18	08319-3108A-000	NUT	4	
19	69211H2J000H000	DISC, REAR BRAKE	1	
20	59421H45HA0H000	BOLT, FRONT BRAKE DISC	4	
21	61041H2J000H000	ADJUSTER SET, CHAIN	2	
21-1	61421H2J000H000	PLATE, CHAIN ADJUSTER GUIDE	1	
21-2	08319-3108A-000	NUT	1	
22	55413-48H00-000	BALANCER, WHEEL NO. 3	1	30g
23	55412-48H00-000	BALANCER, WHEEL NO. 2	1	20g
24	64712H2J000H000	WASHER, CHAIN ADJUSTER	2	
25	55411-48H00-000	BALANCER, WHEEL, NO. 1	1	10g

4

Fig. 49

**Fig.49 REAR CALIPER (P12-S463-0001)**

REF. No.	PART No.	DESCRIPTION	Q' TY	REMARKS
1	69100H2J020H000	CALIPER ASSY, REAR	1	
1-1	69100H2JY00H000	PAD COMP	1	
1-2	55156-66310-000	CAP	1	
1-3	59121H2A010H000	BLEEDER	1	

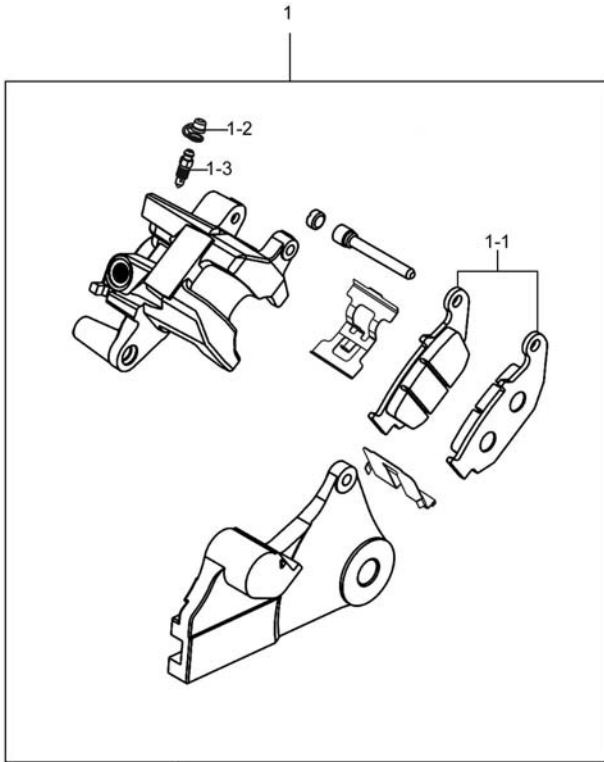

4



Fig. 50

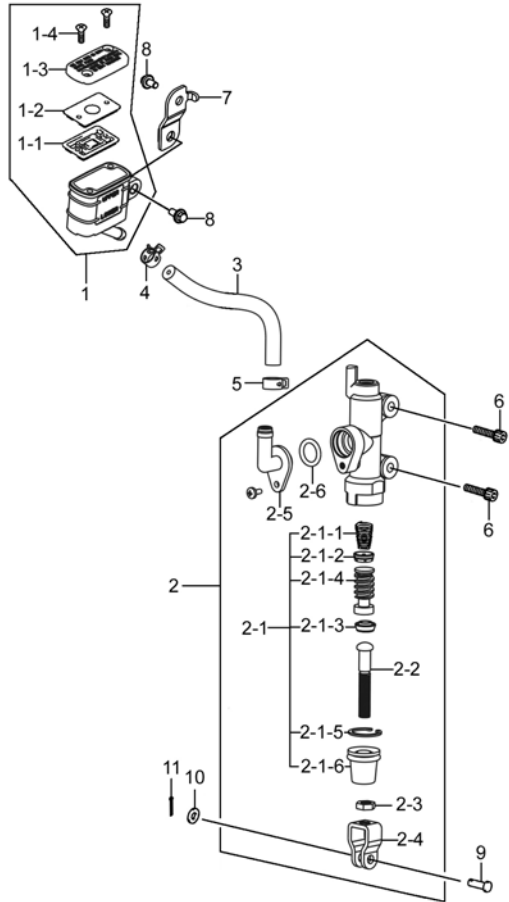

Fig.50 REAR MASTER CYLINDER (P12-S465-0002)

REF. No.	PART No.	DESCRIPTION	Q'TY	REMARKS
1	69740H36670H000	TANK ASSY, REAR RESERVOIR	1	
1-1	59667H2J000H000	DIAPHRAGM	1	
1-2	59668H2J000H000	PLATE, DIAPERAGM	1	
1-3	59669H36670H000	CAP, RESERVOIR TANK	1	
1-4	69689H36670H000	SCREW, RR RESERVOIR TANK	2	
2	69600H2J002H000	CYLINDER ASSY, REAR MASTER	1	
2-1	69600H2JY00H000	PISTON & CUP SET	1	
2-1-1	69621H2J000H000	SPRING, RELEASE	1	
2-1-2	59663-45070-000	CUP PRIMARY	1	
2-1-3	59662-45200-000	CUP SECONDARY	1	
2-1-4	69611H2J000H000	PISTON, REAR MASTER CYLINDER	1	
2-1-5	69665H2J000H000	CIRCLIP, REAR MASTER CYLINDER	1	
2-1-6	69691H2J000H000	BOOT, REAR MASTER CYLINDER	1	
2-2	69670H2J000H000	ROD, PUSH COMP, CYLINDER ASSY, REAR MASTER	1	
2-3	69693H2J000H000	NUT, REAR MASTER CYLINDER	1	
2-4	69692H2J000H000	YOKE, REAR MASTER CYLINDER	1	
2-5	69672H2J000H000	CONNECTOR, REAR MASTER CYLINDER	1	
2-6	69686H2J000H000	O RING, REAR MASTER CYLINDER CONECTOR	1	
3	69730H2J000H000	HOSE COMP, RR RESERVOIR TANK	1	
4	09401H14402H000	CLIP	1	
5	09401H12403H000	CLIP	1	
6	01550-0625A-000	BOLT	2	
7	69750H2J000H000	BRACKET ASSY, REAR MASTER	1	
8	01547-0614A-000	BOLTS, HEXAGON HEAD FLANGE	2	
9	69697-48H00-000	PIN, REAR MASTER CYLINDER	1	

4

Fig. 50

**Fig.50 REAR MASTER CYLINDER (P12-S465-0002)**

REF. No.	PART No.	DESCRIPTION	Q' TY	REMARKS
10	08322-0106A-000	WASHER, PLAIN	1	
11	04111-2015A-000	COTTER PIN	1	

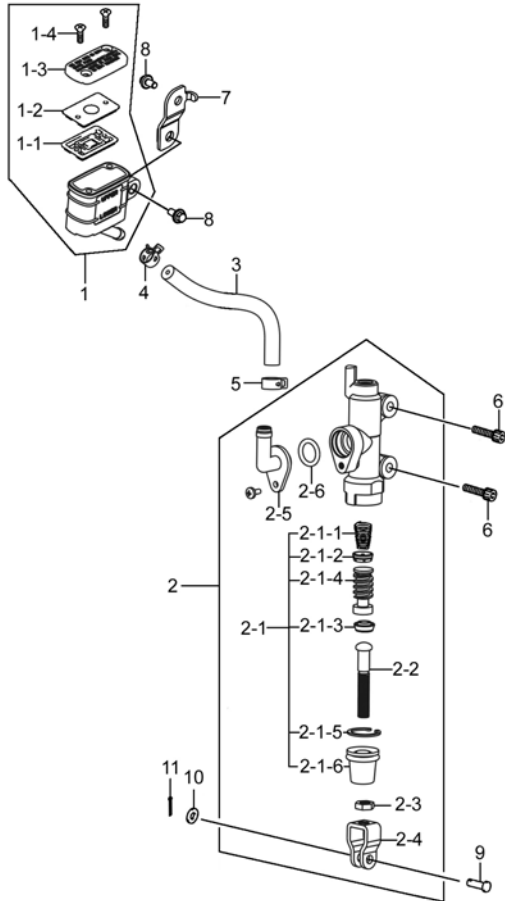

4

Fig. 51

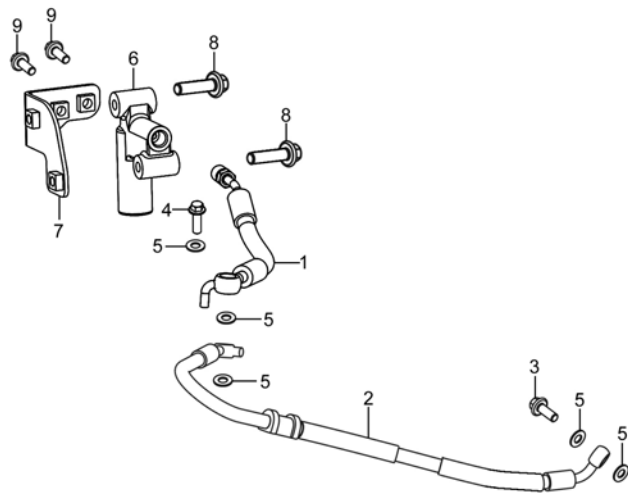

**Fig.51 HOSE,REAR BRAKE (P12-S468-0001)**

REF. No.	PART No.	DESCRIPTION	Q' TY	REMARKS
1	69480H2J000H000	HOSE COMP, REAR BRAKE NO. 1	1	
2	69480H2J011H000	HOSE COMP, REAR BRAKE NO. 2	1	
3	09360-10039-000	BOLT, BRAKE FLUID	1	
4	59492H2J000H000	BOLT, BRAKE FLUID	1	
5	09161-10009-000	WASHER, BRAKE FLUID	5	
6	69440H2J000H000	VALVE ASSY, DELAY	1	
7	69411H2J000HN00	PLATE, COMBINED LINKAGE VALVE	1	
8	01550-0635A-000	BOLT	2	
9	01550-0612A-000	BOLT	2	

Fig. 52

**Fig.52 CARRIER (P12-S480-0003)**

REF. No.	PART No.	DESCRIPTION	Q' TY	REMARKS
1	46211H2J000H000	HANDLE, PILLION RIDER, R	1	
2	46231H2J000H000	HANDLE, PILLION RIDER, L	1	
3	01550-0825A-000	BOLTS, HEXAGON HEAD FLANGE	4	
4	46325H2J000H000	SHIELD, HANDLE, PILLION RIDER, R	1	
5	46326H2J000H000	SHIELD, HANDLE, PILLION RIDER, L	1	
6	02112-7512A-000	SCREW	2	

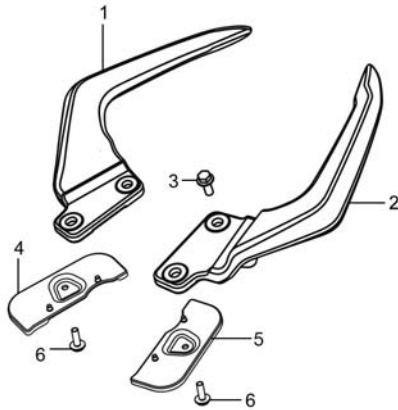

4





PART NO.	FIG. NO. – REF. NO.	PART NO.	FIG. NO. – REF. NO.	PART NO.	FIG. NO. – REF. NO.	PART NO.	FIG. NO. – REF. NO.
<b>00000</b>		01550-0612A-000	51-9	03541-0516A-000	21-6	08319-3108A-000	26-8
		01550-0616A-000	11-2	03541-0516A-000	25-13	08319-3108A-000	48-18
		01550-0616A-000	26-12	03541-0520A-000	11-1-7	08319-3108A-000	48-21-2
		01550-0616A-000	03-18	03541-0525A-000	11-1-3	08319-3110A-000	03-14
		01550-0616A-000	35-6	04111-2015A-000	50-11	08319-3110A-000	26-4
01500-0610A-000	47-2	01550-0616A-000	37-9	04111-2525A-000	28-1-8	08319-3110A-000	27-6
01500-0620A-000	16-21	01550-0622A-000	14-2-1	04111-2525A-000	28-2-8	08319-3110A-000	27-10
01547-0512A-000	01-13	01550-0625A-000	01-20	04111-3025A-000	27-15	08319-3112A-000	46-10
01547-0512B-000	25-22	01550-0625A-000	50-6	06112-07004-000	28-4-4	08319-3114A-000	48-10
01547-0612A-000	45-5	01550-0635A-000	51-8	06112-07004-000	28-5-4	08322-0106A-000	50-10
01547-0612A-000	01-10	01550-0640A-000	20-4	07120-0620A-000	09-4	08322-0114A-000	27-14
01547-0614A-000	07-5	01550-0640A-000	29-7	07120-0620A-000	01-21	08331-3112A-000	16-18
01547-0614A-000	50-8	01550-0825A-000	52-3	07130-0512A-000	21-4	08331-31149-000	16-14-2
01547-0616A-000	03-6	01550-0835A-000	43-2	07130-0610A-000	15-10	08331-31289-000	05-19-7
01547-0620A-000	08-9	01550-0840A-000	12-5	07130-0625A-000	18-3	08332-1106A-000	28-4-7
01547-0625A-000	08-6	01550-0850A-000	12-15	07130-0825A-000	12-2	08332-1106A-000	28-5-7
01547-0625A-000	45-9	01550-0870A-000	26-7	07130-0825A-000	21-8	08361-3506A-000	20-2
01547-0628B-000	34-5-7	02112-0410A-000	34-5-9	07130-0825A-000	33-3	09100H05004H000	20-6
01547-0630A-000	17-2	02112-0418A-000	16-25	07130-0825A-000	41-4	09100H05005H000	18-2
01547-0630A-000	04-5	02112-1610A-000	25-24	07130-0835A-000	41-6	09100H06022H000	16-10
01547-0630A-000	01-9	02112-7512A-000	52-6	08113-6204B-000	48-16	09100H06022H000	16-13
01547-0635A-000	04-11	02122-0512A-000	05-16	08133-62027-000	42-2	09103-08530-000	03-15
01547-0640A-000	03-2	02122-0630B-000	39-8	08133-63027-000	48-2	09103H05001H000	07-3
01547-0640A-000	04-4	02142-0512A-000	28-1-4	08211-06141-000	03-19	09103H06003H000	01-6
01547-0645A-000	03-3	02142-0512A-000	28-2-4	08211-12321-000	46-8	09103H08012H000	26-18
01547-0645A-000	04-10	03241-0412B-000	29-37	08310-00067-000	16-17-4	09103H10003H000	03-13
01547-0670A-000	03-4	03241-0512A-000	24-2	08316-1005A-000	22-7	09103H10015H000	26-3
01550-0610A-000	10-7	03241-0512A-000	30-7	08316-1006A-000	25-15	09106-05017-000	29-17
01550-0610A-000	25-33	03241-0512A-000	35-2	08316-1006A-000	29-27	09106H08010H000	28-6
01550-0612A-000	11-3	03241-0512A-000	40-6	08316-1006A-000	33-17	09106H08011H000	33-19
01550-0612A-000	25-29	03241-0512B-000	30-13	08316-1006A-000	39-1-4	09106H10001H000	28-3
01550-0612A-000	30-22	03241-0512B-000	36-2	08316-1008A-000	12-9	09108H08021H000	02-4
01550-0612A-000	33-14	03541-0416A-000	25-4	08316-1014A-000	18-4	09111-06063-000	26-13
01550-0612A-000	35-4	03541-0512A-000	32-8	08319-2106A-000	34-5-6	09111-06106-000	30-6
01550-0612A-000	39-3	03541-0516A-000	11-7	08319-3108A-000	03-16	09111-06106-000	35-5

**5**

PART NO.	FIG. NO. – REF. NO.	PART NO.	FIG. NO. – REF. NO.	PART NO.	FIG. NO. – REF. NO.	PART NO.	FIG. NO. – REF. NO.
09111H06010H000	22-2	09160-06164-000	31-7	09181H14004H000	16-14-3	09283-25111-000	48-5
09111H06014H000	46-11	09160-06164-000	32-3	09181H16001H000	07-15	09283H14003H000	16-16
09111H10008H000	27-5	09160-08149-000	12-6	09181H28001H000	05-19-4	09283H20013H000	15-4
09116-06167-000	30-21	09160H08017H000	29-5	09181H28004H000	05-19-6	09285-20005-000	46-4
09119H08002H000	48-17	09160H10003H000	01-16	09205H03001H000	04-23	09285-28001-000	48-15
09125H06001H000	40-11	09160H12012H000	16-19	09206H08002H000	04-17	09289H05004H000	07-14
09125H06002H000	08-7-1	09160H12014H000	15-1-11	09206H08004H000	04-3	09320-08047-000	40-16
09128H06009H000	13-2	09160H12016H000	01-5	09206H08004H000	04-9	09320-08051-000	31-8
09136H04003H000	24-4	09160H12021H000	07-16	09206H10006H000	01-3	09320-09016-000	22-3
09136H04003H000	40-8	09160H14009H000	27-16	09206H10007H000	02-3	09320-09016-000	30-19
09136H06002H000	40-14	09160H16004H000	05-18	09206H10007H000	03-1-1	09320-09016-000	32-5
09139-06029-000	32-2	09160H17002H000	15-1-12	09208-08021-000	28-4-6	09320-09016-000	37-7
09139-06087-000	37-6	09160H17002H000	15-5-13	09208-08021-000	28-5-6	09320H06004H000	25-16
09139-06167-000	31-6	09160H17003H000	15-13	09229H03001H000	26-15	09320H06004H000	29-15
09139H05010H000	31-12	09160H20001H000	15-1-10	09241H08001H000	15-5-14	09320H06004H000	31-10
09139H06001H000	37-4	09160H20001H000	15-5-11	09247H12105H000	03-10	09320H09006H000	32-4
09139H06005H000	29-32	09160H22001H000	41-8	09250-18005-000	33-20	09320H12006H000	12-7
09139H06014H000	12-4-2	09161-10009-000	45-4	09259H32003H000	04-12	09321H09001H000	30-1-3
09139H06014H000	12-17	09161-10009-000	51-5	09261-02001-000	13-5	09321H09001H000	30-2-3
09139H06017H000	12-4-6	09164H10001H000	07-17	09262-20151-000	15-6	09321H09001H000	30-3-3
09139H06017H000	12-13	09168-06018-000	01-11	09262H12009H000	15-2	09321H09001H000	30-4-3
09139H06019H000	25-19	09168-12002-000	03-11	09262H12014H000	07-1-1	09321H09002H000	29-34-2
09139H06021H000	36-10	09169-06032-000	47-3	09262H15018H000	05-23	09321H09002H000	30-1-2
09139H08003H000	25-26	09180-06256-000	31-9	09262H17001H000	14-8	09321H09002H000	30-2-2
09140-06011-000	16-17-2	09180-06263-000	30-20	09262H17007H000	15-7	09321H09002H000	30-3-2
09148-04024-000	29-31	09180-06263-000	40-15	09262H17017H000	15-3	09321H09002H000	30-4-2
09148-05077-000	29-39	09180-08L02-000	12-8	09263-20041-000	46-3	09329-10001-000	39-2-4
09148-05077-000	30-5	09180H06018H000	40-18	09264H30001H000	05-6	09360-10039-000	45-3
09148-05077-000	35-3	09180H06022H000	32-6	09280-17003-000	04-20	09360-10039-000	51-3
09148-05077-000	36-3	09180H06029H000	32-7	09280-24003-000	17-1-4	09380H16001H000	15-14
09148-05077-000	40-7	09180H06208H000	40-12	09280-32006-000	04-13	09380H18002H000	15-1-13
09159H14001H000	05-21	09180H10002H000	06-3	09280H09011H000	08-7-2	09380H18002H000	15-5-12
09160-06094-000	12-16	09180H15012H000	48-9	09280H13010H000	04-15	09381H15001H000	05-4
09160-06159-000	12-4-3	09180H15019H000	05-24	09280H19001H000	16-24	09383-05001-000	13-4
09160-06159-000	12-18	09180H17005H000	14-3	09280H34002H000	01-19	09401-08414-000	10-10

PART NO.	FIG. NO. – REF. NO.	PART NO.	FIG. NO. – REF. NO.	PART NO.	FIG. NO. – REF. NO.	PART NO.	FIG. NO. – REF. NO.
09401-21408-000	11-1-2	<b>10000</b>		12547H3J000H000	03-5	13441H40110H000	09-1-2-1
09401H07201H000	10-4			12611H3J000H000	06-2	13640H29000H000	01-15
09401H08302H000	10-11			12620H3J000H000	06-1	13700H2J010H000	11-1
09401H09201H000	10-3			12651H3J020H000	05-22	13723H2J000H000	11-1-11
09401H12403H000	50-5			12661H3J001H000	05-7	13741H2J000H000	11-1-8
09401H14402H000	50-4	11110H2J020H000	01-1	12670H3J000H000	05-19	13750H2C000H000	35-10
09401H15201H000	11-1-5	11121H3J000H000	01-12	12679H3J000H000	05-19-1	13780H2J000H000	11-1-9
09401H15202H000	11-5	11141H3R010H000	01-2	12683H36000H000	06-4	13787H2J000H000	11-6
09404-06030-000	25-5	11151H3J010H000	01-4	12686H3J000H000	05-19-2	13851H2J000H000	11-4
09404-06429-000	25-12	11171H2J001H000	01-7	12687H3J000H000	05-19-5	13871-33GB0-000	11-1-6
09404-06435-000	25-6	11173H3J011H000	01-8	12710H3R003H000	07-1	13886H2J000H000	11-1-1
09407-14403-000	25-3	11210H2J020H000	02-1	12741H3J000H000	07-2	13891H2J000H000	11-1-10
09407-14403-000	39-10	11241H3J010H000	02-2	12760H3J000H000	08-1	14011H2J110H000	12-3
09407-18402-000	25-2	11251H3J000H000	02-5	12771H3J000H000	08-3	14031H2J000H000	12-4
09407H15401H000	25-10	11300H3RY10H000	03-1	12811H3J010H000	08-2	14181H11200H000	12-1
09408-00021-000	29-21	11327H3J000H000	08-5	12830H3JY01H000	08-7	14414H37200H000	12-4-4
09408H00002H000	45-11	11327H3J010H000	08-4	12837H21D20H000	08-8	14459-48H10-000	12-10
09420H04002H000	05-5-1	11340H3RY00H000	04-1	12840H3J001H000	07-6	14771-38F10-000	12-11
09420H04005H000	05-13	11351H3R001H000	04-7	12842H3J000H000	07-6-1	14780H2J100H000	12-12
09421H04001H000	05-12	11353H3J000H000	04-14	12852H33000H000	07-6-2	14790H2J000H000	12-4-1
09440-05003-000	28-4-3	11360H3R000H000	04-16	12861H3J000H000	07-7	14792H2J000H000	12-4-5
09440-05003-000	28-5-3	11362H3R000H000	04-18	12911H3J010H000	07-8	15100H2C110H000	29-23
09440H04030H000	16-6	11365H3R000H000	04-25	12912H3J030H000	07-9	15111H37500H000	29-25
09440H07004H000	05-19-3	11421H3R000H000	04-6	12921H3R010H000	07-12	15134H2C100H000	29-24
09443H06005H000	27-13	11482H3J010H000	04-2	12922H3R010H000	07-13	15135H2C101H000	29-28
09443H16006H000	27-12	11483H3J010H000	04-8	12931H3R000H000	07-10	15420H2C110H000	29-23-1
09448-16033-000	28-1-7	11971-26H10-000	04-19	12932H50100H000	07-11	15710H29000H000	09-2
09448-16033-000	28-2-7	11971H45030H000	04-1-1	13111H2J000H000	01-17	15712H29000H000	09-5
09448H15001H000	04-22	12111H3R010H000	05-1	13128H2J000H000	01-18	15714H2J000H000	09-3
09482H00010H000	01-14	12140H3R001H000	05-2	13170H2J010H000	11-1-4	15715H7A200H000	09-7
09800H20024H000	35-12	12151H3R000H000	05-3	13251H2J100H000	09-1-3	15719H2J000H000	09-6
		12200H3R002H000	05-5	13400H2J100H000	09-1	15810H2J000H000	29-26
		12543H3J000H000	03-7	13420H2JY00H000	09-1-1	16052H3D010H000	05-14
		12544H3J000H000	03-8	13425H2J100H000	09-1-1-1	16330H3R010H000	13-3
		12545H3J010H000	03-9	13440H2JY10H000	09-1-2	16400H3R000H000	13-1

5

PART NO.	FIG. NO. – REF. NO.	PART NO.	FIG. NO. – REF. NO.	PART NO.	FIG. NO. – REF. NO.	PART NO.	FIG. NO. – REF. NO.
16422-20E00-000	13-6	21410H3J020H000	14-2	24741H3J000H000	03-17	31175H3J001H000	17-1-1
16514H3D000H000	05-14-1	21411H3G000H000	14-2-8	25211H3J000H000	16-1	31264-05530-000	17-1-5
16520-09410-000	03-12	21413H3D000H000	14-2-3	25231H3J000H000	16-2	31281H3J000H000	17-1-6
16520H33040H000	05-14-2	21441H36030H000	14-2-5	25311H3J000H000	16-5	31800H73101H000	20-1
16521H33040H000	05-14-2-2	21441H3J000H000	14-2-6	25314H3E000H000	16-7	32100H3J020H000	18-1
16531H33040H000	05-14-2-4	21451H3E010H000	14-2-7	25335H3J000H000	16-9	32101H3J020H000	18-1-1
16532H33040H000	05-14-2-1	21462H3E000H000	14-2-4	25350H3J000H000	16-11	32102H3J020H000	18-1-2
16551H33040H000	05-14-2-3	21471H3G000H000	14-2-2	25351H3J000H000	16-12	32115H3J010H000	18-5
16561H3E000H000	05-15	21481H3J000H000	14-5	25380H3J000H000	16-8	32800H12940H000	20-3
18213H29050H000	12-14	23131H3J010H000	14-9	25411H3J000H000	16-3	32920H2J112H000	20-7
18510-21J00-000	10-16	23270H3J010H000	04-21	25421H3J000H000	16-4	32981H29000H000	20-8
18560H2J000H000	10-1	23285H35010H000	04-24	25500H3J000H000	16-14	33410H2J000H000	20-5
18561H2J001H000	10-2	24102H3J020H000	15-1	25518H3J000H000	16-14-1	33510H33811H000	20-5-1
18562H2J001H000	10-15	24103H3J010H000	15-5	25520H2G100H000	16-17-5	33541-38210-000	20-5-2
18567H2J000H000	10-5	24121H3J010H000	15-1-1	25525H37210H000	16-17-3	33542H05500H000	20-5-3
18568H2J000H000	10-6	24125H3J000H000	15-1-2	25600H2J000H000	16-17	33620H2C010H000	19-1
18572H2J000H000	10-8	24131H3R000H000	15-5-1	25610H2J000H000	16-17-1	33652-36H00-000	20-10
		24133H3J000H000	15-12	25617H2A000H000	16-20	33810H3J020H000	17-1-2
		24221H3J010H000	15-1-3	25652-20C00-000	16-17-1-1	33860H2G101H000	19-2
		24231H3J010H000	15-1-4	25671H3J000H000	16-15	33960H2C100H000	20-9
<b>20000</b>		24232H3J000H000	15-1-9	27511-41340-000	15-8	34100H2J011H000	21-1
		24232H3J000H000	15-5-10	27521H33010H000	15-9	34124H2J000H000	21-1-3
		24241H3J020H000	15-1-5	27600H40100H132	15-11	34149-18G00-000	21-2
		24242H3J000H000	15-1-6			34150H2J000H000	21-1-1
		24251H3J020H000	15-1-7			34152H2J000H000	21-1-2
21111H3R010H000	05-11	24252H3J000H000	15-1-8	<b>30000</b>		34810H2J000H000	29-29
21112H3R000H000	05-9	24311H3J010H000	15-5-2			34981-26H00-000	21-7
21113H3J000H000	05-8	24312H3J000H000	15-5-3			34990H2A410H000	21-3
21114H3J010H000	05-10	24321H3J010H000	15-5-4			34997-26H00-000	21-5
21200H3R020H000	14-1	24322H3J000H000	15-5-5			35100H2J001H000	22-1
21251H3J000H000	14-4	24331H3J010H000	15-5-6	31100H3J022H000	17-1	35151-21J00-000	36-6
21324H3J000H000	05-20	24332H3J000H000	15-5-7	31133H3J000H000	17-1-1-1	35155-48H00-000	22-4
21324H3J000H000	14-6	24341H3J010H000	15-5-8	31135-05530-000	17-1-1-2	35157H22501H000	26-11
21346H33000H000	05-17	24351H3J010H000	15-5-9	31153H3J000H000	17-1-3	35157H22501H000	35-13
21346H3J000H000	14-7	24741-20A10-000	07-4	31156-05530-000	17-1-7	35175H2J000H000	25-32

PART NO.	FIG. NO. – REF. NO.	PART NO.	FIG. NO. – REF. NO.	PART NO.	FIG. NO. – REF. NO.	PART NO.	FIG. NO. – REF. NO.	
35175H2J100H000	09-8	37200H2J050H000	34-1	43510H2J000H000	28-1-1	44019H2J00BH129	29-34	
35382-48H00-000	22-5	37400H2J020H000	34-2	43511-44G10-000	28-1-2	44019H2J00BH511	29-34	
35601H2J010H000	23-1	37720H3J010H000	16-22	43521-44G10-000	28-2-2	44019H2J00BH541	29-34	
35602H2J010H000	23-2	37725H3J010H000	16-23	43521H2J000H000	28-2-1	44019H2J00BH628	29-34	
35603H2J010H000	23-3	37740H2J000H000	25-27	43525H2J001H000	28-7	44019H2J00BH901	29-34	
35604H2J010H000	23-4	38500H2C010H000	25-28	43529-34J00-000	28-1-6	44110H2J000H000	29-1	
35621H2J000H000	23-1-1	38610H2J000H000	23-5	43529-34J00-000	28-2-6	44119H36670H000	45-10	
35621H2J000H000	23-4-1			43550H2J000H000	28-1-3	44130H2J020H000	30-18	
35629H2J000H000	23-1-2			43550H2J000H000	28-2-3	44146H2J000H000	29-11	
35629H2J000H000	23-2-2			43576-48H00-000	28-1-5	44171H2J000H129	30-9	
35629H2J000H000	23-3-2			43576-48H00-000	28-2-5	44171H2J000H541	30-9	
35629H2J000H000	23-4-2			43600H2J001H000	28-4	44171H2J000H628	30-9	
35641H2J000H000	23-2-1	<b>40000</b>		43611H2J000H000	28-4-2	44171H2J000H901	30-9	
35641H2J000H000	23-3-1			43621H2J001H000	28-4-1	44172H2J000H511	30-10	
35710H2J000H000	24-1			43700H2J020H000	28-5	44181H2J000H129	30-14	
35910H2J002H000	24-3		41100H2JY20H000	26-1	43711H2J000H000	28-5-2	44181H2J000H541	30-14
35950H2J011H000	22-6		41131H2J010H000	25-25	43721H2J010H000	28-5-1	44181H2J000H628	30-14
35970H2C001H000	24-5	41540H2J000H000	26-9	43816H2J000H000	28-4-5	44181H2J000H901	30-14	
36610H2J140H000	25-1	41560H2J010H000	26-10	43816H2J000H000	28-5-5	44182H2J000H511	30-15	
36618H2A000H000	25-8	41971H2J000HN00	26-5	44017H2J00EH129	30-1	44194H2J000H000	29-30	
36618H2J000H000	25-17	41981H2J000H000	26-6	44017H2J00EH541	30-1	44196H2J000H000	29-36	
36618H79201H000	25-9	41990H2J100H000	26-2	44017H2J00EH628	30-1	44200H2J000H000	29-16	
36619H2J100H000	25-31	42100H2J000H000	27-1	44017H2J00EH901	30-1	44240-45F32-000	10-12	
36651-12F10-000	25-11	42241H2J000H000	27-2	44017H2J00FHF01	30-3	44256H12910H000	29-13	
36651H12E01H000	25-14	42242H2J001H000	27-3	44017H2J00FHF02	30-3	44256H2G100H000	36-11	
36720H2C100H000	25-1-1	42272-09J00-000	27-4	44017H2J00FHF03	30-3	44256H2J001H000	33-18	
36720H2C110H000	25-1-2	42278H2J000H000	12-3-1	44017H2J00FHF04	30-3	44261H2J000H000	29-35	
36720H2C120H000	25-1-3	42310H2J001H000	27-7	44018H2J00EH129	30-2	44271H2J000H000	30-11	
36990H2J000H000	25-7	42341-36H00-000	27-9	44018H2J00EH541	30-2	44272H2J000H000	30-12	
37011H2J010H000	25-30	42421H2J000H000	27-8	44018H2J00EH628	30-2	44281-37G00-000	29-14	
37100H2J010H000	25-18	43110H2J000H000	27-11	44018H2J00EH901	30-2	44281H2J000H000	30-16	
37139H2J010H000	25-21	43130H22500H000	42-5	44018H2J00FHF01	30-4	44282H2J000H000	30-17	
37155H2J000H000	25-23	43130H22500H000	48-7	44018H2J00FHF02	30-4	44283H2J000H000	29-34-1	
37180H2J101H000	25-20	43501H2J000H000	28-1	44018H2J00FHF03	30-4	44284H2J000H000	30-1-4	
37187H2J000H000	29-38	43502H2J000H000	28-2	44018H2J00FHF04	30-4	44284H2J000H000	30-3-4	

5

PART NO.	FIG. NO. – REF. NO.	PART NO.	FIG. NO. – REF. NO.	PART NO.	FIG. NO. – REF. NO.	PART NO.	FIG. NO. – REF. NO.
44285H2J000H000	30-2-4	45511H2J000HA32	40-1	<b>50000</b>		51841H2J000HA28	36-5
44285H2J000H000	30-4-4	45511H2J000HA36	40-1			51841H2J000HA32	36-5
44423H2J001H000	29-18	45511H2J000HA80	40-1			51841H2J000HA36	36-5
44424H2J001H000	29-20	45512H2J000HA28	40-2			51841H2J000HA80	36-5
44428H2J000H000	29-22	45512H2J000HA32	40-2			53111H2J010H129	32-1
44434H2J000H000	10-9	45512H2J000HA36	40-2	51103H2J002H221	41-1	53111H2J010H541	32-1
44435H2J001H000	10-14	45512H2J000HA80	40-2	51103H2J002H542	41-1	53111H2J010H628	32-1
44453H22501H000	29-19	45513H2J000H129	40-3	51104H2J002H221	41-2	53111H2J010H901	32-1
44511H2J000H000	29-3	45513H2J000H541	40-3	51104H2J002H542	41-2	53117H2J000H541	32-9
44512H2J000H000	29-6	45513H2J000H628	40-3	51153H2J000H000	41-1-1	53117H2J000H838	32-9
44513-48H10-000	29-2	45513H2J000H901	40-3	51153H2J000H000	41-2-1	53118H2J000H541	32-10
44515H2J000H000	29-4	45514H2J001H000	40-17	51156H2J000H000	41-1-2	53118H2J000H838	32-10
44541H2J000H000	29-12	45515H2J000H000	40-9	51156H2J000H000	41-2-2	54111H2J000H511	42-1
44542H2J000H000	29-8	45525H2J000H000	40-10	51173H2J001H000	41-1-3	54111H2J000HB03	42-1
44542H2J010H000	29-10	46211H2J000H000	52-1	51173H2J001H000	41-2-3	54711H2J000H000	42-6
44543H2J000H000	30-1-1	46231H2J000H000	52-2	51227H2J001H000	33-4	54742H2J000H000	42-7
44543H2J000H000	30-2-1	46325H2J000H000	52-4	51311H2J001H000	41-5	54751-14500-000	42-8
44543H2J000H000	30-3-1	46326H2J000H000	52-5	51328H2J000H000	41-2-4	55110H2J000H000	42-4
44543H2J000H000	30-4-1	47111H2J001H541	31-1	51353H2J020H000	41-7	55156-66310-000	43-1-2
44544H2J000H000	29-9	47111H2J001H838	31-1	51410H2J002H000	41-3	55156-66310-000	49-1-2
44894-45F10-000	10-13	47112H2J001H000	31-3	51520H2J000H000	36-9	55411-48H00-000	42-11
45100H2J000H000	39-1	47211H2J001H541	31-2	51600H2JY00H000	41-9	55411-48H00-000	48-25
45116H2J000H000	39-1-3	47211H2J001H838	31-2	51610H2J000H000	41-9-4	55412-48H00-000	42-12
45146H2J000H000	40-13	47212H2J001H000	31-4	51611H2J000H000	26-1-1	55412-48H00-000	48-23
45146H52100H000	35-7	47312H02100H000	31-11	51611H2J000H000	41-9-1	55413-48H00-000	42-13
45148-20G00-000	39-2-2	47312H2J000H129	40-5	51621H2J000H000	41-9-2	55413-48H00-000	48-22
45148H37200H000	39-2-3	47312H2J000H541	40-5	51622H2J001H000	41-9-3	56012H2J011H000	33-1
45149H22500H000	39-1-2	47312H2J000H628	40-5	51631H2J000H000	41-12	56015H2J001H000	33-2
45149H36300H000	39-1-5	47312H2J000H901	40-5	51643H2J000H000	41-11	56270H2J001H000	33-5
45160H2J000H000	39-1-1	47321H2J000H000	40-4	51644-45FA0-000	41-10	56500H2J000H000	33-6
45220H2A000H000	39-7	47435H2J000H000	35-11	51821H2J000H511	36-1	56600H2J000H000	33-7
45280H2J000H000	39-9			51831H2J000HA28	36-4	57110H2J010H000	34-4
45300H2J000H000	39-2			51831H2J000HA32	36-4	57211H2J010H000	34-3
45360H2J000H000	39-2-1			51831H2J000HA36	36-4	57321-45F20-000	44-1-3
45511H2J000HA28	40-1			51831H2J000HA80	36-4	57421H40100H000	44-1-2

PART NO.	FIG. NO. – REF. NO.	PART NO.	FIG. NO. – REF. NO.	PART NO.	FIG. NO. – REF. NO.	PART NO.	FIG. NO. – REF. NO.
57431-45C01-000	34-5-5	59662-45200-000	50-2-1-3	64111H2J000H511	48-1	68121H2J000HS92	30-24
57433-09F00-000	44-1-4	59663-45070-000	50-2-1-2	64111H2J000HB03	48-1	68121H2J020HT15	30-29
57441H2J000H000	34-5-3	59666-44300-000	44-1-1-6-1	64511-29J30-000	48-12	68121H2J020HT16	30-29
57442-45C00-000	34-5-4	59667-053B0-000	44-1-1-1	64610H37200H000	48-13	68121H2J020HT17	30-29
57460-17C11-000	44-1-5	59667H2J000H000	50-1-1	64651H37200H000	48-4	68121H2J020HT18	30-29
57500H2J010H000	34-5	59668H2J000H000	50-1-2	64711H37200H000	48-8	68125H2J020HT15	30-32
57511H2J010H000	34-5-2	59669H2A030H000	44-1-1-2	64712H2J000H000	48-24	68125H2J020HT16	30-32
57560-28G11-000	34-5-8	59669H36670H000	50-1-3	64731-45F00-000	42-3	68125H2J020HT17	30-32
57621H2J010H000	34-5-1	59671H2G100H000	34-5-10	64733H37200H000	48-14	68125H2J020HT18	30-32
57661H2C100H000	34-6	59671H2G100H000	44-1-1-4	64741H2J000H000	48-11	68126H2J020HT15	30-33
58200H2J060H000	33-8	59675H2A000H000	44-1-1-5	64916H2J000H000	48-3	68126H2J020HT16	30-33
58310H2J030H000	33-9	59689H2A010H000	44-1-1-3	65110H2J000H000	48-6	68126H2J020HT17	30-33
58320H2J030H000	33-10			68111H2J000HS89	30-23	68126H2J020HT18	30-33
58620H2J000H000	33-11			68111H2J000HS90	30-23	68131H2J110HS89	31-13
58620H2J010H000	33-12			68111H2J000HS91	30-23	68131H2J150HT15	31-15
58620H2J020H000	33-13			68111H2J000HS92	30-23	68131H2J150HT16	31-15
58620H2J030H000	33-15			68111H2J020HT15	30-28	68137H2J000HS89	40-19
58620H2J040H000	33-16			68111H2J020HT16	30-28	68137H2J000HS90	40-19
59064H2G11BH000	44-1	<b>60000</b>		68111H2J020HT17	30-28	68137H2J000HS91	40-19
59121H2A010H000	43-1-3			68111H2J020HT18	30-28	68137H2J000HS92	40-19
59121H2A010H000	49-1-3	61041H2J000H000	48-21	68115H2J030HT15	30-3-6	68137H2J020HT15	40-21
59200H2J010H000	45-1	61100H2J001H000	46-1	68115H2J030HT17	30-3-6	68137H2J020HT16	40-21
59211H2J000H000	42-9	61211H2J000H000	46-5	68115H2J040HT15	30-3-5	68141H2J110HS89	31-14
59240H2J030H000	45-7	61251H2J001H000	46-6	68115H2J040HT16	30-3-5	68141H2J150HT15	31-16
59246H2J000H000	45-2	61262-05300-000	46-7	68115H2J040HT17	30-3-5	68141H2J150HT16	31-16
59246H2J020H000	45-12	61273H2J000H000	46-9	68115H2J040HT18	30-3-5	68147H2J000HS89	40-20
59268H2J010H000	45-6	61280H2J000H000	46-2	68116H2J030HT15	30-4-6	68147H2J000HS90	40-20
59300H2J020H000	43-1	61311H2J000H000	47-1	68116H2J030HT17	30-4-6	68147H2J000HS91	40-20
59300H2JY00H000	43-1-1	61421H2J000H000	48-21-1	68116H2J040HT15	30-4-5	68147H2J000HS92	40-20
59421H45HA0H000	42-10	62100H2J010H000	47-4	68116H2J040HT16	30-4-5	68147H2J020HT15	40-22
59421H45HA0H000	48-20	62111H2J000H000	47-6	68116H2J040HT17	30-4-5	68147H2J020HT16	40-22
59492H2J000H000	51-4	62658H2J000H000	47-5	68116H2J040HT18	30-4-5	68151H2J000HWHI	32-11
59493H2J000H000	45-8	63111H2J000H000	35-1	68121H2J000HS89	30-24	68170H79000HSIL	36-12
59600H2G110H000	44-1-1	63121H2J000H000	35-8	68121H2J000HS90	30-24	68225H2J000HS89	30-25
59600H36810H000	44-1-1-6	63151H2J000H000	35-9	68121H2J000HS91	30-24	68225H2J000HS90	30-25

**5**

5

PART NO.	FIG. NO. – REF. NO.	PART NO.	FIG. NO. – REF. NO.	PART NO.	FIG. NO. – REF. NO.
68225H2J000HS91	30-25	69689H36670H000	50-1-4	99011H2J025H000	38-2
68225H2J000HS92	30-25	69691H2J000H000	50-2-1-6		
68225H2J020HT15	30-30	69692H2J000H000	50-2-4		
68225H2J020HT16	30-30	69693H2J000H000	50-2-3		
68225H2J020HT17	30-30	69697-48H00-000	50-9		
68225H2J020HT18	30-30	69730H2J000H000	50-3		
68226H2J000HS89	30-26	69740H36670H000	50-1		
68226H2J000HS90	30-26	69750H2J000H000	50-7		
68226H2J000HS91	30-26				
68226H2J000HS92	30-26				
68226H2J020HT15	30-31	<b>90000</b>			
68226H2J020HT16	30-31				
68226H2J020HT17	30-31				
68226H2J020HT18	30-31				
68271H2J000H000	30-34				
68311H2J100H000	26-14	92125-33GC0-000	29-33		
68319H40010H000	38-1	92125-33GC0-000	30-8		
68326H2J000H000	38-4	92125-33GC0-000	31-5		
68332H2J020H000	38-3	92125-33GC0-000	37-5		
68463H2J000HS89	30-27	93162-37G00-000	12-4-7		
69100H2J020H000	49-1	94217H2J000H000	26-19		
69100H2JY00H000	49-1-1	94417H2J000H541	36-7		
69211H2J000H000	48-19	94417H2J000H841	36-7		
69411H2J000HN00	51-7	94427H2J000H541	36-8		
69440H2J000H000	51-6	94427H2J000H841	36-8		
69480H2J000H000	51-1	94471H2J000H511	37-2		
69480H2J011H000	51-2	94475H2J000H000	37-8		
69600H2J002H000	50-2	94481H2J000H511	37-3		
69600H2JY00H000	50-2-1	94485H2J000H000	37-10		
69611H2J000H000	50-2-1-4	94491H2J000H511	37-1		
69621H2J000H000	50-2-1-1	95700-05310-000	26-16		
69665H2J000H000	50-2-1-5	95700H51310H000	39-4		
69670H2J000H000	50-2-2	95711H51000H000	39-5		
69672H2J000H000	50-2-5	95721H51000H000	39-6		
69686H2J000H000	50-2-6	95729-053G0-000	26-17		



# Haojue DR160S PARTS CATALOGUE

---

1st Edition

Published in 2020.12

## DACHANGJIANG GROUP CO.,LTD.

No.5, Jiandabei Rd., Jiangmen City, Guangdong Province, P.R.China

Tel: 86-750-3288999 Fax: 86-750-3230989 Code: 529000

---

DACHANGJIANG GROUP COPYRIGHT POSSESSION.

DACHANGJIANG GROUP CO. , LTD.