

Haojue

PARTS CATALOGUE

DR300

PREFACE

This catalogue lists the spare parts used for the following model. Please do refer to the parts catalogue and indicate the parts number and the name listed in this catalogue correctly when you need to replace the spare parts.

Design Code	Factory Reference No. (Abbr. form in the catalogue)	Engine Reference No.	Engine Cad No.
DR300	FJ2H53A30F-XXE61	EJ53A06-E61	10092H53003H000

一、 How to place an order for spare parts?

1. Required document:

The number must be provided as follow when order the spare parts:

- (a) The Engine parts: parts number and the Engine number
- (b) The Body parts: parts number and the Frame number

2. Revision

The Revised Version would be published at a suitable time when the parts Catalogue needed to be revised or renewed. In this case, the edition number would be marked on the cover. The parts would have some difference because our products are improved continuously and the modified parts no. will not be informed before the new edition published.

二、 How to use the parts catalogue?

1. Size

The unit of the parts' size indicated in the catalogue is 'mm', for example:

Parts name	Description
Bolt 6×12	Diameter 6mm, Length 12mm

O Ring D: 3.0, ID: 29.5	Section diameter 3mm, inner diameter 29.5mm
Bearing 35×72×17	Inner diameter 35mm, Outer diameter 72mm, Thickness 17mm

2. Abbr.

The meaning of the Abbreviations in the catalogue are as the followings:

D: Section diameter NT: Number of Teeth L: Length ID: Inner diameter W: Width

OPT: Optional T: Thickness OD: Outer diameter OS: Over size

STD: Standard US: Under size LH: Left hand side RH: Right hand side

3. Assy and the inner parts

The part number with a hyphen '-' in the front means this part could be supplied with the Assy (or the comp.), also could be supplied seperately.

For example:

Item 1 CYLINDER HEAD ASSY

Item1-1 PIN,CAMSHAFT COVER

That means Item1-1 can be supplied with Item 1 and aslo can be supplied seperately.

4. The illustrations in the catalogue are just for the purpose to distinguish the parts. There might be some discrepancies between the illustrations and the real parts.. Furthermore, the illustrations can not be used for the assembling purpose. When assembling, pls use the Service Manual of the relative models.

5. The instruction for the color parts

The catalogue lists are being supervised by color code.

For example: Assy,Fuel Tank 44100H22000HF01 F01 is the colour code and means "RED".

When place an order for the color parts, please use the correct parts number (with the color code), based on the compound color sheet of the models.

This catalogue is edited according to the datas before 2021-12-1. The modification after that time should refer to the latest SPS(Spare Parts Modification notice).

DR300 COLOR TABLE FJ2H53A30F--XE61 3 COLOR STYLES

REF. NO.	DESCRIPTION	PART NO.	a01 BLACK	a05 RED	a06 WHITE	REMARKS
1	COVER SET, SEAT TAIL, R	45051H2H000H000	F01	F05	F06	
2	COVER, SEAT TAIL, R	45511H2H000H000	517	107	901	NOT SUPPLY
3	TAPE, SEAT TAIL COVER, R	68135H2H000H000	TE5	TE3	TE4	
4	COVER SET, SEAT TAIL, L	45052H2H000H000	F01	F05	F06	
5	COVER, SEAT TAIL, L	45512H2H000H000	517	107	901	NOT SUPPLY
6	TAPE, SEAT TAIL COVER, L	68145H2H000H000	TE5	TE3	TE4	
7	COVER, SEAT TAIL, CTR	45513H2H000H000	517	107	901	
8	COVER, FRAME CENTER FRONT	47312H2H001H000	517	107	901	
9	WHEEL SET	54111H2H000H000	504	504	504	
10	WHEEL, REAR	64111H2H000H000	504	504	504	
11	COVER, FUEL TANK CENTER, REAR	44195H2H001H000	517	107	901	
12	COVER SET, FUEL TANK, R	44017H2H010H000	F01	F05	F06	
13	LID, FUEL TANK, R	44171H2H000H000	517	107	901	NOT SUPPLY
14	TAPE, FUEL TANK RIGHT COVER, NO. 1	68225H2H000H000	TE5	TE3	TE4	

DR300 COLOR TABLE FJ2H53A30F--XXE61 3 COLOR STYLES

REF. NO.	DESCRIPTION	PART NO.	a01 BLACK	a05 RED	a06 WHITE	REMARKS
15	TAPE, FUEL TANK RIGHT COVER, NO. 2	68125H2H000H000	TE5	TE3	TE4	
16	COVER SET, FUEL TANK, L	44018H2H010H000	F01	F05	F06	
17	LID, FUEL TANK, L	44181H2H000H000	517	107	901	NOT SUPPLY
18	TAPE, FUEL TANK LEFT COVER, NO. 1	68226H2H000H000	TE5	TE3	TE4	
19	TAPE, FUEL TANK LEFT COVER, NO. 2	68126H2H000H000	TE5	TE3	TE4	
20	COVER SET, FUEL TANK, R	44017H2H040H000	F01	F05	F06	
21	COVER, FUEL TANK, R	44192H2H000H000	517	107	901	NOT SUPPLY
22	TAPE, FUEL TANK, R	68115H2H000H000	TE5	TE3	TE4	
23	TAPE, FUEL TANK, LOWER, R	68112H2H000H000	TE5	TE3	TE4	
24	COVER SET, FUEL TANK, L	44018H2H040H000	F01	F05	F06	
25	COVER, FUEL TANK, L	44193H2H000H000	517	107	901	NOT SUPPLY
26	TAPE, FUEL TANK, L	68116H2H000H000	TE5	TE3	TE4	
27	TAPE, FUEL TANK LOWER, L	68122H2H000H000	TE5	TE3	TE4	
28	COVER, FRAME, R	47111H2H000H000	517	838	838	

DR300 COLOR TABLE FJ2H53A30F-XXE61 3 COLOR STYLES

REF. NO.	DESCRIPTION	PART NO.	a01 BLACK	a05 RED	a06 WHITE	REMARKS
29	COVER, FRAME, L	47211H2H000H000	517	838	838	
30	PANEL, COWLING	94414H2H000H000	517	107	901	
31	LOGO	68170H79000H000	SIL	SIL	TR8	
32	COVER, HEADLAMP UPPER	51821H2H001H000	511	511	511	
33	COVER, HEADLAMP HSG, R	51831H2H000H000	844	844	844	
34	COVER, HEADLAMP SIDE, L	51841H2H000H000	844	844	844	
35	COVER, HEADLAMP, R	94417H2H000H000	517	107	901	
36	COVER, HEADLAMP, L	94427H2H000H000	517	107	901	
37	COWLING SET, UNDER, R	94047H2H010H000	F01	F01	F01	
38	COWLING, UNDER, R	94471H2H000H000	511	511	511	NOT SUPPLY
39	TAPE, COWLING UNDER, R	68185H2H001H000	WHI	WHI	WHI	
40	COWLING SET, UNDER, L	94048H2H010H000	F01	F01	F01	
41	COWLING, UNDER, L	94481H2H000H000	511	511	511	NOT SUPPLY
42	TAPE, COWLING UNDER, L	68195H2H001H000	WHI	WHI	WHI	

DR300 COLOR TABLE FJ2H53A30F--XXE61 3 COLOR STYLES

REF. NO.	DESCRIPTION	PART NO.	a01 BLACK	a05 RED	a06 WHITE	REMARKS
43	COWL, UNDER	94491H2H000H000	511	511	511	
44	FENDER, FRONT	53111H2H000H000	511	511	511	
45	COVER, HEADLAMP, R	53011H2H000H000	F01	F02	F02	
46	COVER, FRONT FENDER, R	53117H2H000H000	517	838	838	NOT SUPPLY
47	COVER, HEADLAMP, L	53021H2H000H000	F01	F02	F02	
48	COVER, FRONT FENDER, L	53118H2H000H000	517	838	838	NOT SUPPLY
49	EMBLEM, ABS	68151H2H000H000	WHI	WHI	WHI	

INFORMATION ILLUSTRATION INDEX

1

ENGINE & TRANSMISSION

2

ELECTRICAL

3

BODY

4

PARTS NUMBER INDEX

5

Fig. 1 CYLINDER HEAD&CYLINDER HEAD COVER (P11-C010-0005)

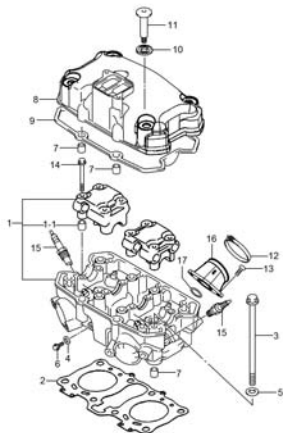

Fig. 2 CYLINDER (P11-C020-0003)

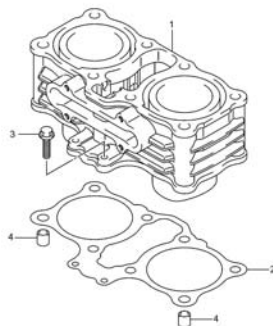

Fig. 3 CRANKCASE (P11-C030-0003)

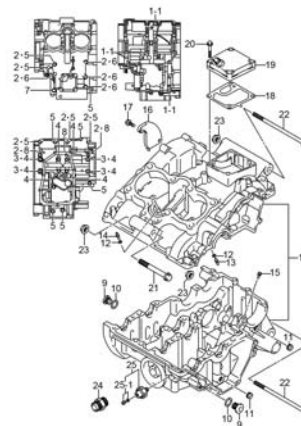

Fig. 4 CRANKCASE COVER (P11-C040-0005)

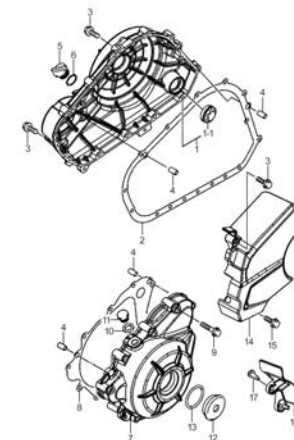

Fig. 5 CRANKSHAFT (P11-C050-0007)

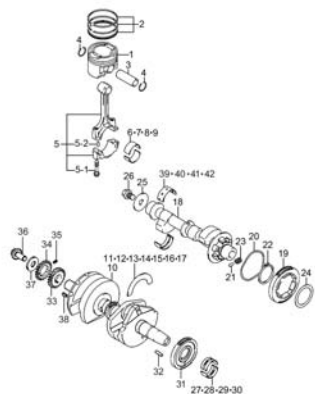

Fig. 6 STARTER CLUTCH (P11-C060-0001)

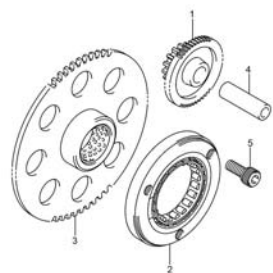

Fig. 7 CAMSHAFT-VALVE (P11-C070-0004)

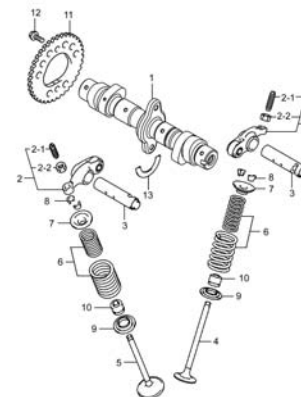
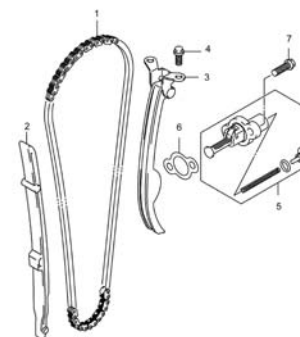

Fig. 8 CAM CHAIN (P11-C080-0003)



1

Fig. 9 THROTTLE (P11-C095-0003)

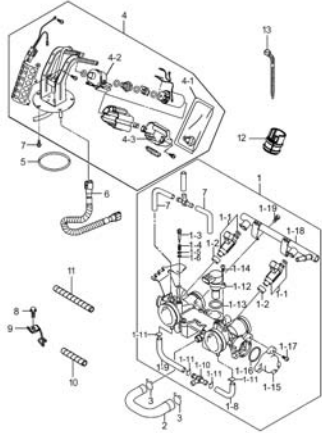

Fig. 10 FUEL EVAPSYSTEM (P11-C098-0006)

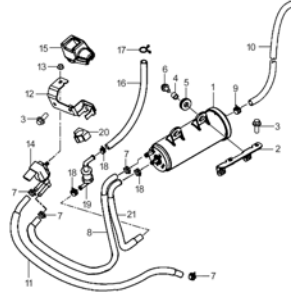

Fig. 11 AIR CLEANER (P11-C100-0004)

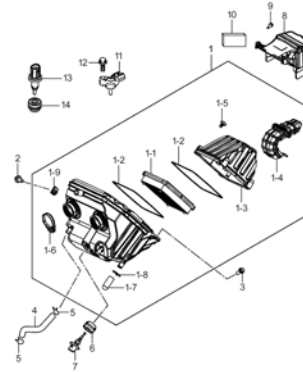

Fig. 12 MUFFLER (P11-C110-0022)

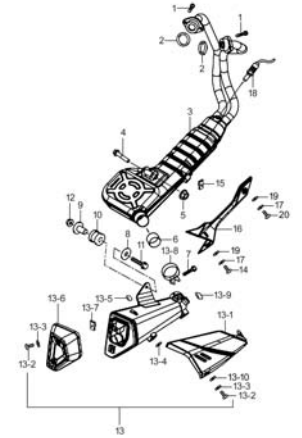

Fig. 13 WATER PUMP (P11-C113-0001)

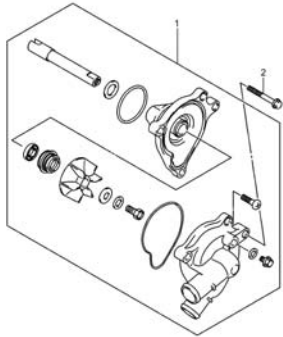

Fig. 14 RADIATOR (P11-C115-0012)

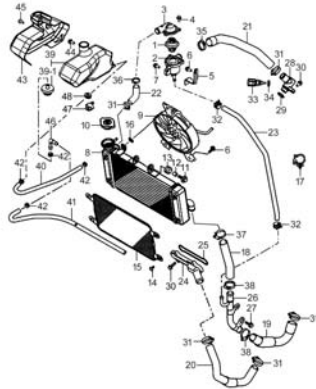

Fig. 15 2ND AIR VALVE (P11-C120-0004)

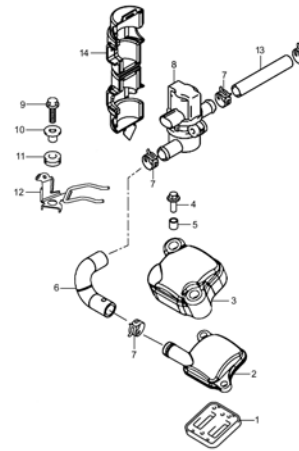

Fig. 16 OIL PUMP (P11-C130-0004)

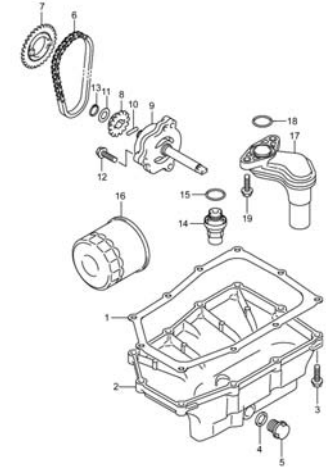

Fig. 17 CLUTCH (P11-C140-0005)

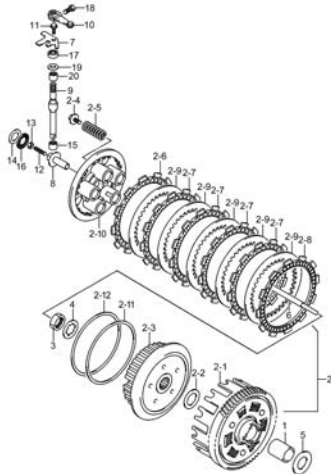

Fig. 18 TRANSMISSION (P11-C150-0006)

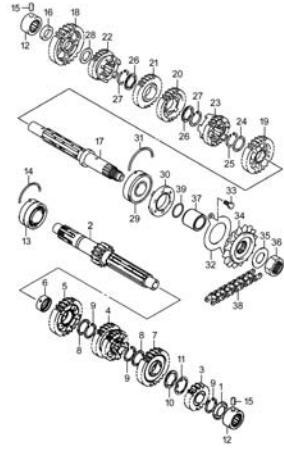

Fig. 19 GEAR SHIFTING (P11-C160-0007)

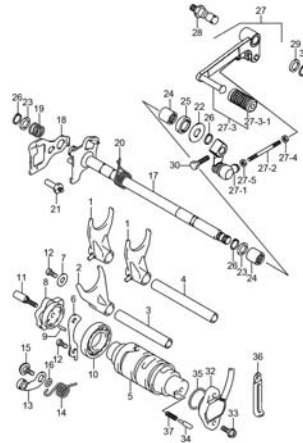

Fig. 20 STARTING MOTOR (P11-C170-0001)

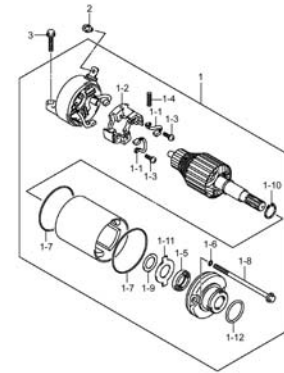

Fig. 21 MAGNETO (P11-C180-0003)

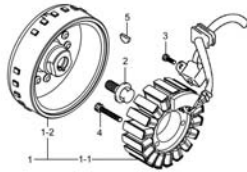

Fig. 22 BATTERY (P11-C190-0011)

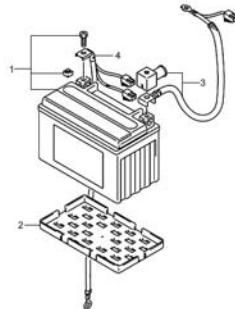

Fig. 23 ELECTRICAL (P11-C200-0013)

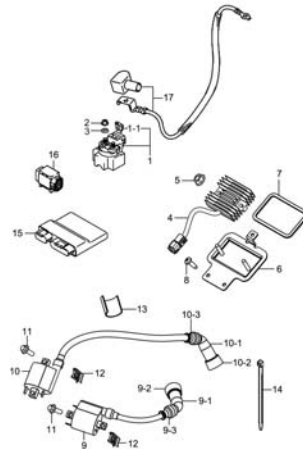

Fig. 24 SPEEDOMETER (P11-C210-0011)

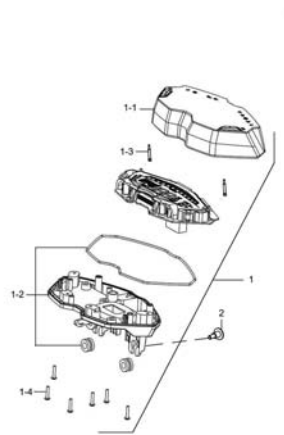

Fig. 25 HEADLAMP (P11-C220-0010)

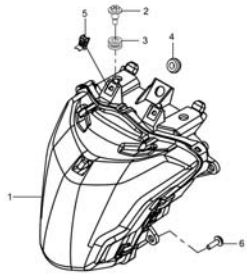

Fig. 26 TURN SIGNAL LAMP (P11-C230-0011)

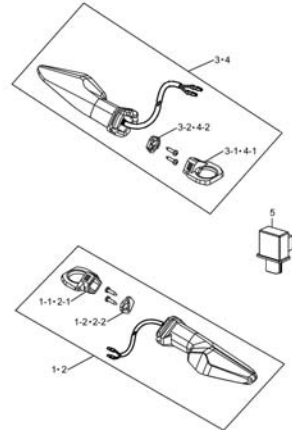

Fig. 27 REAR COMBINATION LAMP (P11-C240-0008)

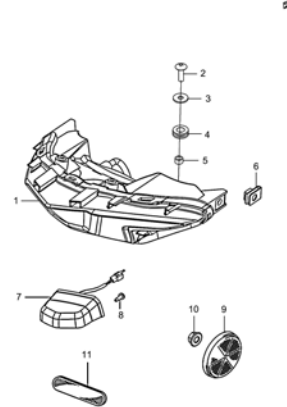

Fig. 28 WIRING HARNESS (P11-C250-0023)

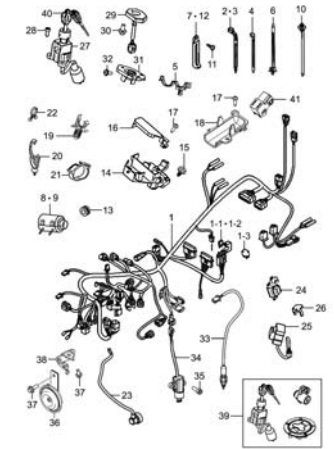

Fig. 29 FRAME (P11-C260-0029)

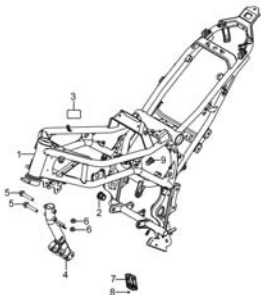

Fig. 30 STAND (P11-C270-0017)

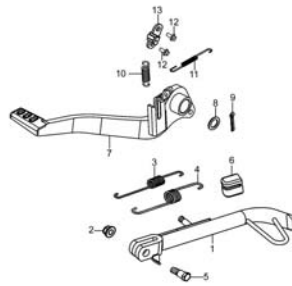

Fig. 31 FOOTREST (P11-C280-0014)

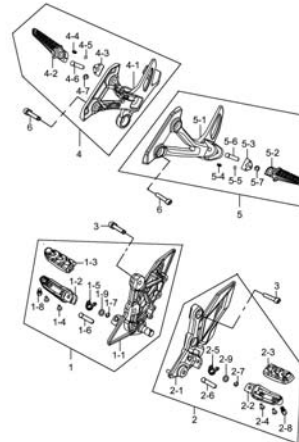

Fig. 32 FUEL TANK (P11-C290-0019)

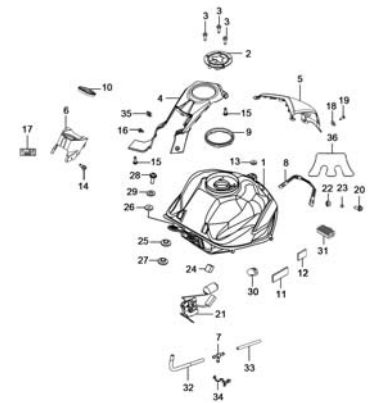

Fig. 33 LEG SHIELD (P11-C305-0001)

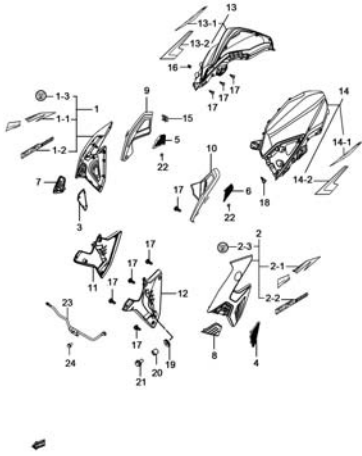

Fig. 34 FRAME COVER (P11-C310-0023)

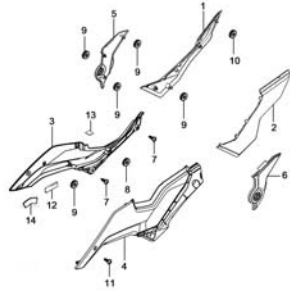

Fig. 35 FRONT FENDER (P11-C320-0009)

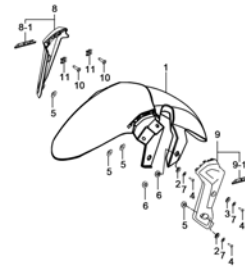

Fig. 36 HANDLEBAR (P11-C330-0016)

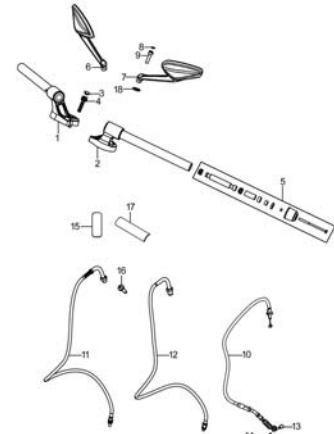

Fig. 37 HANDLE SWITCH (P11-C340-0013)

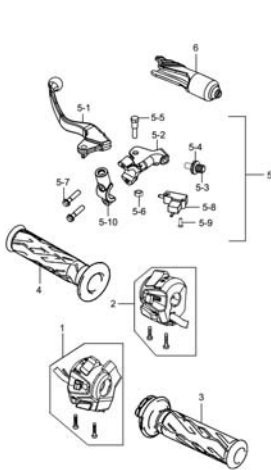

Fig. 38 REAR FENDER (P11-C350-0013)

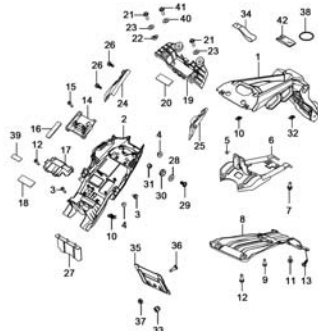

Fig. 39 COWLING (P11-C360-0020)

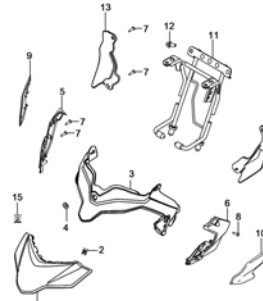

Fig. 40 SIDE COWLING (P11-C363-0006)

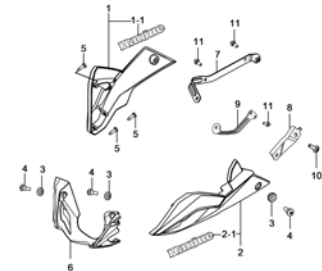

Fig. 41 LABEL (P11-C370-0036)

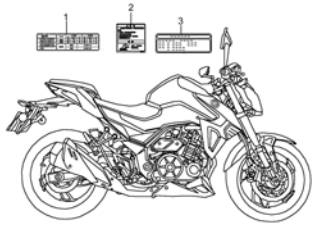

Fig. 42 SEAT (P11-C380-0007)

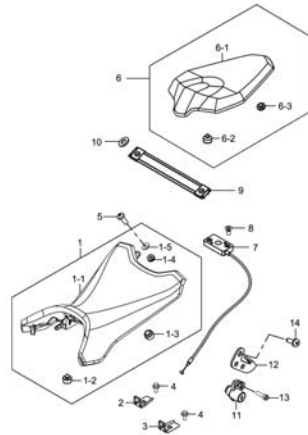

Fig. 43 COVER, SEAT TAIL (P11-C390-0001)

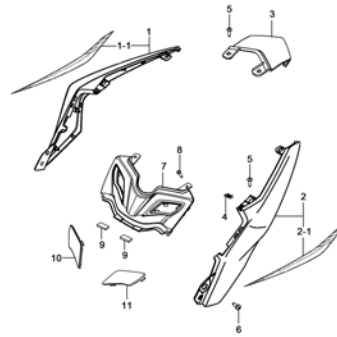

Fig. 44 STEERING STEM (P11-C400-0016)

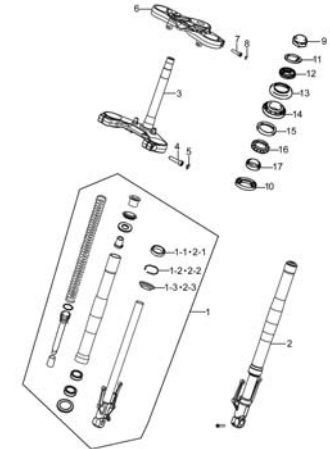

Fig. 45 FRONT WHEEL (P11-C410-0013)

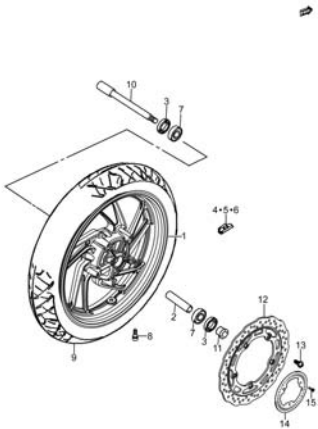

Fig. 46 HYDRAULIC UNIT (P11-C415-0004)

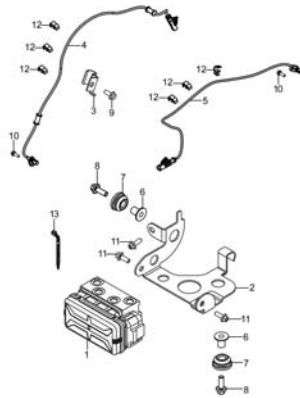

Fig. 47 FRONT CALIPER (P11-C420-0003)

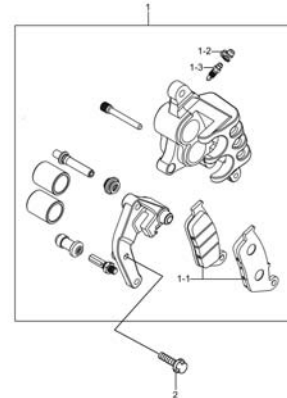

Fig. 48 FRONT BRAKE CYLINDER (P11-C430-0013)

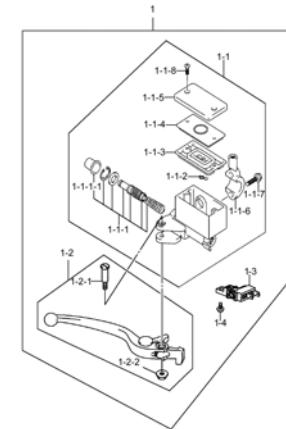

Fig. 49 HOSE, FRONT BRAKE (P11-C435-0010)

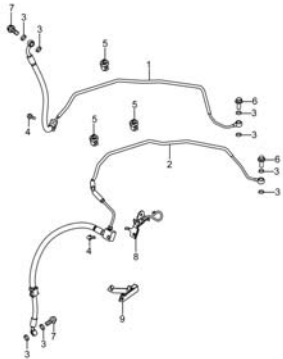

Fig. 50 REAR SWINGING ARM (P11-C440-0012)

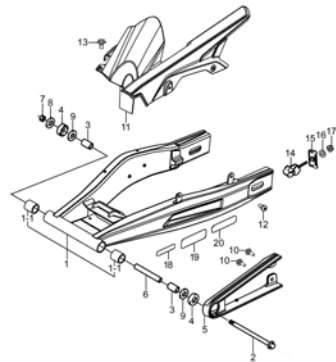

Fig. 51 REARSHOCK ABSORBER (P11-C450-0015)

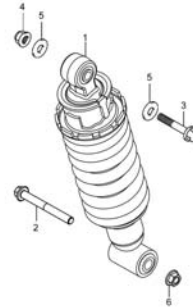

Fig. 52 REAR WHEEL (P11-C460-0012)

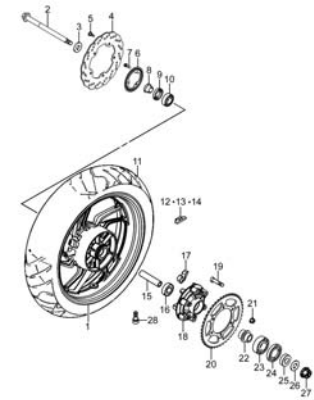

Fig. 53 REAR CALIPER (P11-C463-0004)

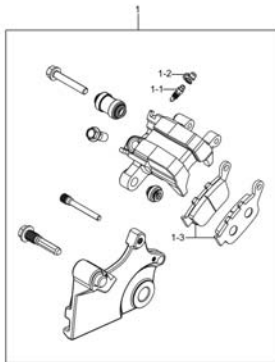

Fig. 54 REAR MASTER CYLINDER (P11-C465-0010)

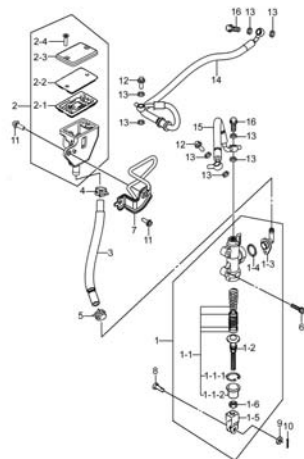

Fig.1

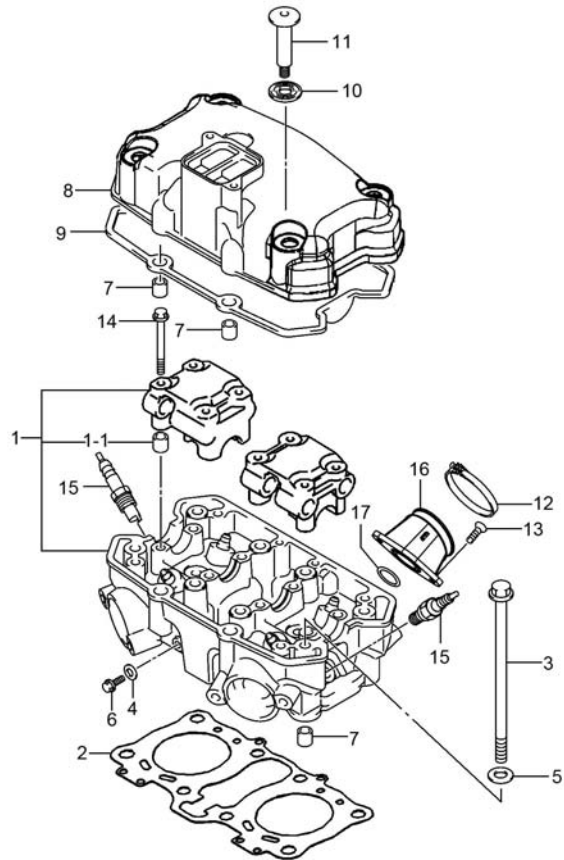

Fig.1 CYLINDER HEAD&CYLINDER HEAD COVER (P11-C010-0005)

REF. No.	PART No.	DESCRIPTION	Q'TY	REMARKS
1	11011H53000H000	HEAD SET, CYLINDER	1	
1-1	09206-08011-000	PIN, KNOCK	4	
2	11141H53000H000	GASKET, CYLINDER HEAD	1	
3	09103-08449-000	BOLT	8	
4	09168-06L04-000	GASKET	2	
5	09168-08032-000	GASKET, CYLINDER HEAD NUT	8	
6	01550-0612A-000	BOLT	2	
7	04211-11129-000	PIN, CYLINDER HEAD	4	
8	11171-48H51-000	COVER, CYLINDER HEAD	1	
9	11173-48H00-000	GASKET, CYL HEAD COVER	1	
10	11191-27E60-000	WASHER, CYL HEAD COVER	4	
11	09106-07022-000	BOLT	4	
12	13170-48H00-000	CLAMP COMP, INTAKE PIPE	2	
13	02122-0616A-000	SCREW	4	
14	09103-06220-000	BOLT	8	
15	09482-00622-000	PLUG, SPARK (CPR8EA-9)	2	
16	13110H53000H000	PIPE COMP, INTAKE	2	
17	09280-30L01-000	O-RING	2	

2



Fig. 2

Fig.2 CYLINDER (P11-C020-0003)

REF. No.	PART No.	DESCRIPTION	Q' TY	REMARKS
1	11210H53000H0F0	CYLINDER COMP	1	
2	11241-48H00-000	GASKET, CYLINDER	1	
3	01550-0625A-000	BOLT	2	
4	04211-11129-000	PIN, CYLINDER HEAD	2	

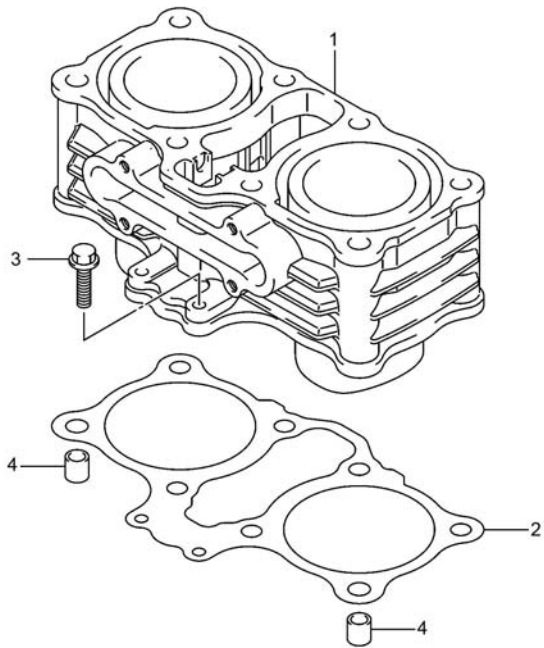

2



Fig. 3

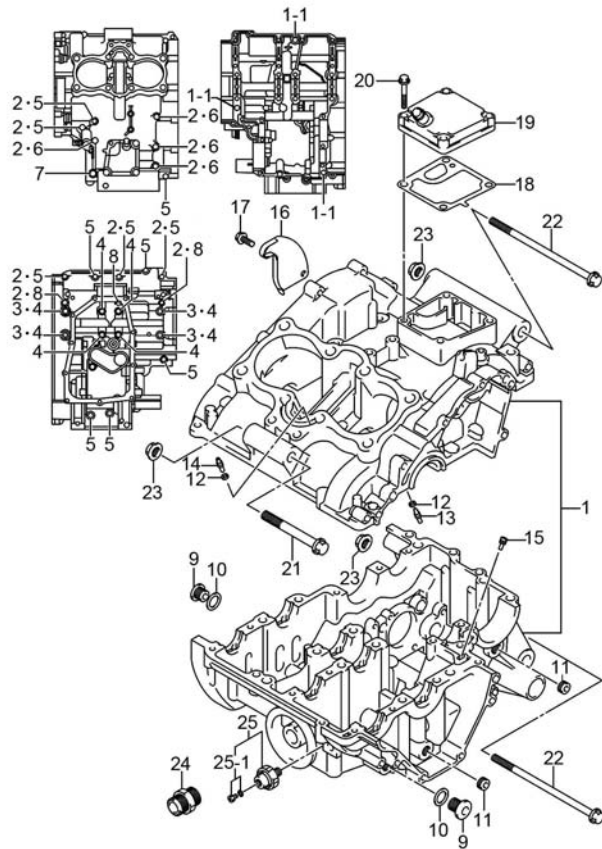

Fig.3 CRANKCASE (P11-C030-0003)

REF. No.	PART No.	DESCRIPTION	Q'TY	REMARKS
1	11300-48H20-000	CRANKCASE ASSY	1	
1-1	04211-11169-000	PIN, CRANKSHAFT COVER, R	3	
2	09168-06L04-000	GASKET	11	
3	09168-08035-000	GASKET	4	
4	09103-08554-000	BOLT	8	
5	01547-0635A-000	BOLT	11	
6	01547-0655A-000	HEXAGON BOLT WITH FLANGE	4	
7	01550-0855A-000	BOLTS, HEXAGON HEAD FLANGE	1	
8	01547-0690A-000	BOLT	3	
9	09248-14013-000	PLUG	3	
10	09168-14L01-000	GASKET	3	
11	11322-48H00-000	PLUG	3	
12	09280-04004-000	O-RING	3	
13	11391-48H00-000	JET, PISTON COOLING	2	
14	11329-48H00-000	JET, OIL GALLERY CYLINDER	1	
15	11313-48H00-000	JET, OIL	1	
16	11317-48H00-000	PLATE, OIL SEPARATOR	1	
17	01547-0612A-000	HEXAGON BOLT WITH FLANGE	2	
18	11318-48H00-000	GASKET, BREATHER COVER	1	
19	11330-48H01-000	COVER COMP, BREATHER	1	
20	01547-0630A-000	BOLT	4	
21	09103-10445-000	BOLT	1	
22	09103-10115-000	BOLT	2	
23	09159-10L06-000	WELL NUT	3	
24	16591-48H00-000	UNION, OIL FILTER STAND	1	
25	37820-48H01-000	SWITCH ASSY, OIL PRESSURE	1	
25-1	37822-48H00-000	BOLT, OIL PRESS SW	1	

2



Fig. 4

Fig.4 CRANKCASE COVER (P11-C040-0005)

2

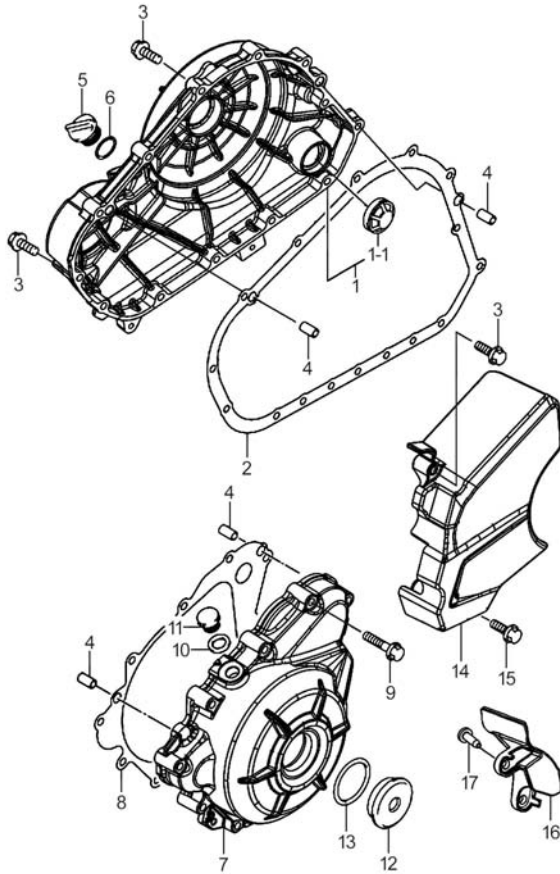

REF. No.	PART No.	DESCRIPTION	Q' TY	REMARKS
1	11340H53001H000	COVER COMP, CLUTCH	1	
1-1	11971-48H00-000	LENS, OIL LEVEL CHECK	1	
2	11482-48H00-000	GASKET, CLUTCH COVER	1	
3	01547-0630A-000	BOLT	14	
4	04211-09149-000	PIN	4	
5	11972-48H00-000	PLUG, OIL FILLER	1	
6	09280-17003-000	O-RING, ENG OIL FILLER PLUG	1	
7	11351H53000H000	COVER, MAGNETO	1	
8	11483-48H00-000	GASKET, MAGNETO COVER	1	
9	01547-0635A-000	BOLT	10	
10	11352-48H00-000	GASKET, TDC PLUG	1	
11	09247-12107-000	PLUG	1	
12	09259H36016H000	PLUG	1	
13	09280-33004-000	O RING	1	
14	11360H2H001H000	COVER COMP, ENG SPROCKET	1	
15	01547-0640A-000	BOLTS, HEXAGON HEAD FLANGE	1	
16	11366H2H000H000	FENDER	1	
17	03541-0516A-000	CROSS RECESSED HEAD TAPPING SCREW	2	

Fig. 5

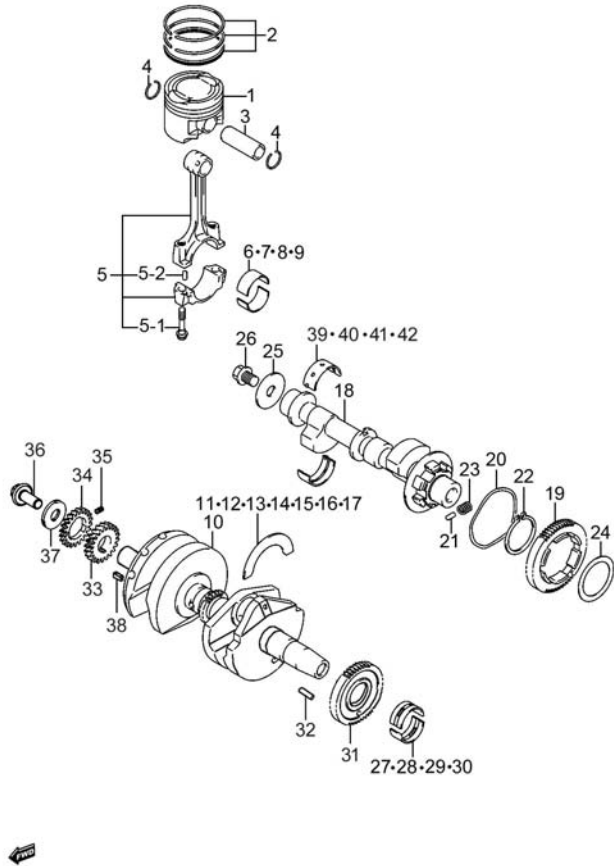

Fig.5 CRANKSHAFT (P11-C050-0007)

REF. No.	PART No.	DESCRIPTION	Q' TY	REMARKS
1	12111H53000H0F0	PISTON	2	
2	12140H53000H000	RING SET, PISTON	2	
3	12151-48H00-000	PIN, PISTON	2	
4	09381-15001-000	CIRCLIP	4	
5	12160-48H00-000	CONNROD ASSY	2	
5-1	12163-35F00-000	BOLT, CONNROD	2	
5-2	04221-04089-000	PIN	2	
6	12164-39F00-0A0	BEARING, CRANK PIN	4	
7	12164-39F00-0B0	BEARING, CRANK PIN	4	
8	12164-39F00-0C0	BEARING, CRANK PIN	4	
9	12164-39F00-0D0	BEARING, CRANK PIN	4	
10	12220H53000H000	CRANKSHAFT COMP	1	
11	12228-17E00-0E0	BEARING, CRANK THRUST	2	
12	12228-17E00-0F0	BEARING, CRANK THRUST	2	
13	12228-17E00-0G0	BEARING, CRANK THRUST	2	
14	12228-17E00-0H0	BEARING, CRANK THRUST	2	
15	12228-17E00-0J0	BEARING, CRANK THRUST	2	
16	12228-17E00-0K0	BEARING, CRANK THRUST	2	
17	12228-17E00-0L0	BEARING, CRANK THRUST	2	
18	12650H53000H000	BALANCER COMP, CRANK	1	
19	12666-48H01-000	GEAR, CRANK BALANCER DRIVEN	1	
20	09164-60001-000	WASHER, WAVE	1	
21	09202-04017-000	pin	3	
22	09380-38008-000	RING, SNAP	1	
23	09440-09031-000	SPRING, COMPRESSION	6	
24	08211-38521-000	THRUST WASHER	1	
25	09160-10151-000	WASHER, PLAIN	1	
26	01550-1016A-000	BOLT	1	
27	12229-48H10-0A0	BEARING, CRANKSHAFT	8	

2

Fig. 5

2

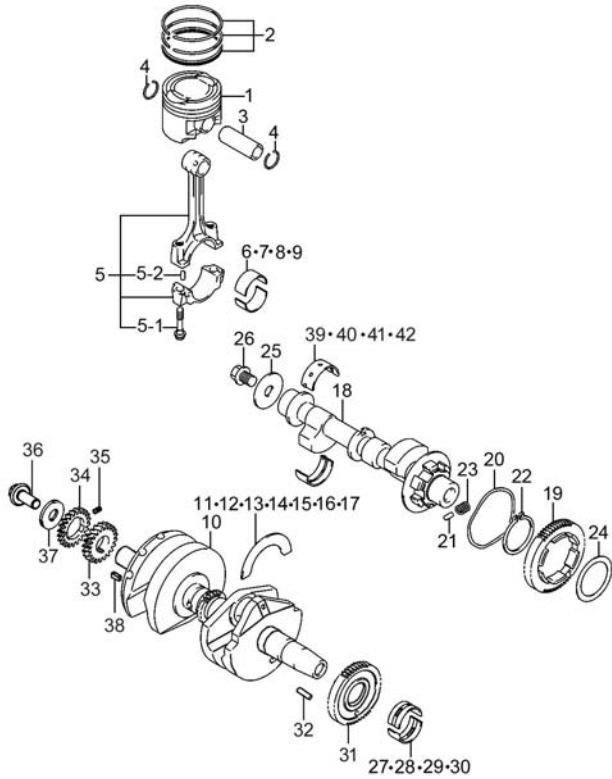

Fig.5 CRANKSHAFT (P11-C050-0007)

REF. No.	PART No.	DESCRIPTION	Q' TY	REMARKS
28	12229-48H10-0B0	BEARING, CRANKSHAFT	8	
29	12229-48H10-0C0	BEARING, CRANKSHAFT	8	
30	12229-48H10-0D0	BEARING, CRANKSHAFT	8	
31	12661-48H00-000	GEAR, CRANK BALANCER DRIVE	1	
32	09261-08006-000	ROLLER	1	
33	21111H53000H000	GEAR, PRIMARY DRIVE	1	
34	21112H53000H000	GEAR, PRIMARY DRIVE NO. 2	1	
35	21114-35C00-000	SPRING, PRIMARY DRIVE GEAR	3	
36	09103H10017H000	BOLT	1	
37	21113H53000H000	WASHER, PRIMARY DRIVE GEAR	1	
38	09421H04001H000	KEY	1	
39	12229-48H00-0A0	BEARING, CRANK BALANCER	6	
40	12229-48H00-0B0	BEARING, CRANK BALANCER	6	
41	12229-48H00-0C0	BEARING, CRANK BALANCER	6	
42	12229-48H00-0D0	BEARING, CRANK BALANCER	6	

Fig. 6

Fig.6 STARTER CLUTCH (P11-C060-0001)

REF. No.	PART No.	DESCRIPTION	Q' TY	REMARKS
1	12611-48H00-000	GEAR, STARTER IDLE	1	
2	12614-48H00-000	CLUTCH, STARTER ONE WAY	1	
3	12620-48H00-000	GEAR COMP, STARTER CLUTCH	1	
4	09206-13007-000	PIN	1	
5	07130-0816A-000	BOLT	3	

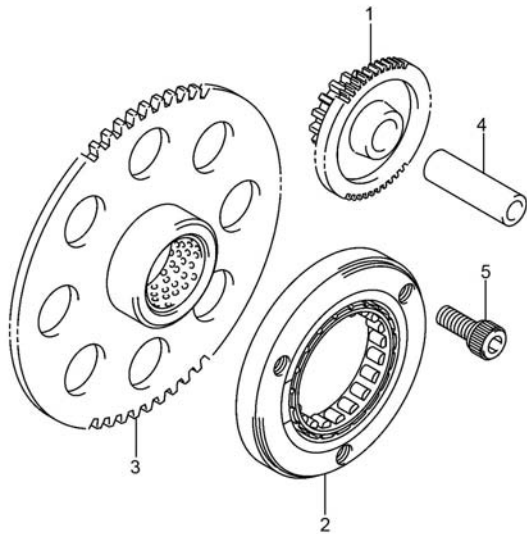

2



Fig. 7

2

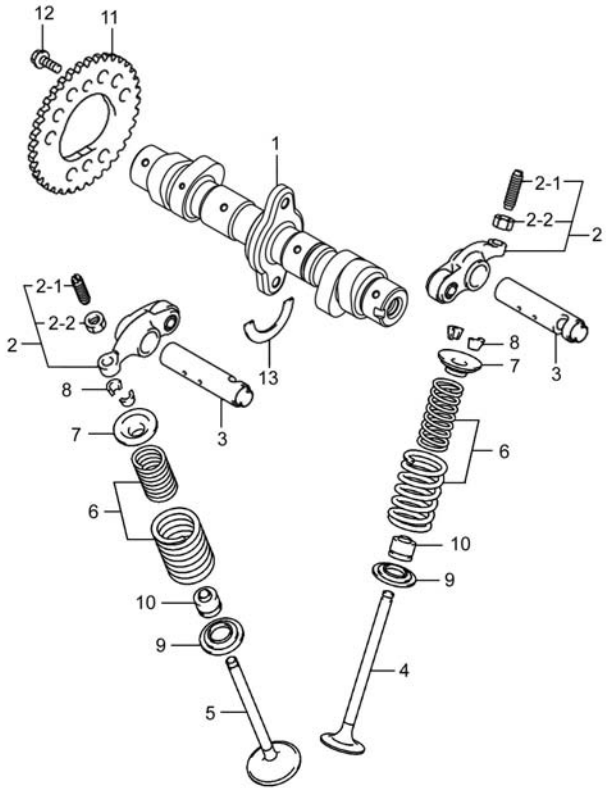

Fig.7 CAMSHAFT-VALVE (P11-C070-0004)

REF. No.	PART No.	DESCRIPTION	Q' TY	REMARKS
1	12710H53001H000	CAMSHAFT COMP	1	
2	12840-20K10-000	ARM ASSY, VALVE ROCKER	4	
2-1	12842-492A0-000	SCREW, TAPPET ADJUSTING	1	
2-2	12843-39J20-000	NUT, TAPPET ADJUSTING	1	
3	12861-48H00-000	SHAFT, VALVE ROCKER ARM	4	
4	12911-20K00-000	VALVE, INTAKE	2	
5	12912-20H20-000	VALVE, EXHAUST	2	
6	12920-48H10-000	SPRING SET, VALVE	4	
7	12931-27A30-000	RETAINER VALVE SPRING	4	
8	12932-27A10-000	COTTER, VALVE	8	
9	12933-81410-000	SEAT, VALVE SPRING	4	
10	09289-05L02-000	SEAL, OIL	4	
11	12741-48H00-000	SPROCKET, CAMSHAFT	1	
12	09111-06027-000	BOLT, SPROCKET	2	
13	09390-22002-000	C-RING, CAMSHAFT	1	

Fig. 8

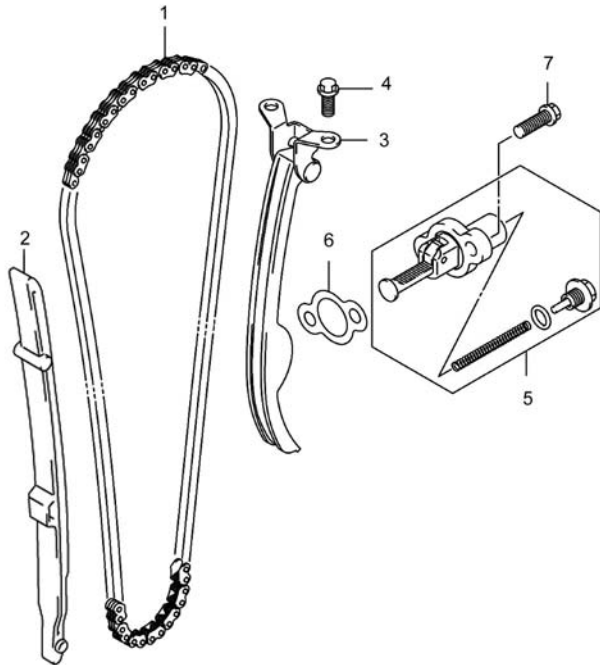

Fig.8 CAM CHAIN (P11-C080-0003)

REF. No.	PART No.	DESCRIPTION	Q' TY	REMARKS
1	12760-48H10-000	CHAIN COMP, CAMSHAFT DRIVE	1	
2	12771-20K00-000	GUIDE, CAM CHAIN	1	
3	12810-48H01-000	TENSIONER COMP, CAM CHAIN	1	
4	01547-0612A-000	HEXAGON BOLT WITH FLANGE	2	
5	12830-02A10-000	ADJUSTER ASSY, TENSIONER	1	
6	12837-48H00-000	GASKET, TENSIONER ADJUSTER	1	
7	01547-0620A-000	BOLT	2	

2



Fig. 9

2

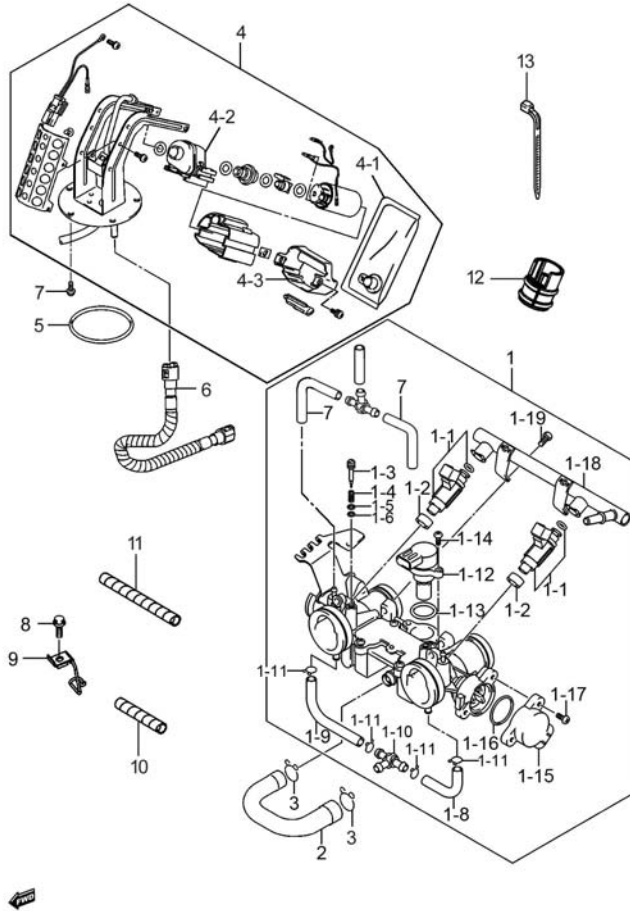

Fig.9 THROTTLE (P11-C095-0003)

REF. No.	PART No.	DESCRIPTION	Q' TY	REMARKS
1	13400-48H31-000	BODY ASSY, THROTTLE	1	
1-1	15710-48H00-000	INJECTOR ASSY, FUEL	2	
1-2	15722-29G00-000	SEAL, INJECTOR	2	
1-3	13279-13G10-000	ADJUSTER	2	
1-4	13268-48700-000	spring	2	
1-5	13606-47A00-000	WASHER	2	
1-6	13295-29901-000	O-RING	2	
1-7	13681-39F01-090	HOSE, THROTTLE BODY	2	
1-8	13683-48H40-000	HOSE	1	
1-9	13683-48H50-000	HOSE	1	
1-10	13685-29G00-000	NIPPLE, THROTTLE BODY	1	
1-11	13671-29G00-000	CLIP	4	
1-12	18117-14J01-000	MOTOR, THROTTLE BODY	1	
1-13	13679-37H00-000	O-RING, THROTTLE BODY MOTOR	1	
1-14	13602-05A40-000	SCREW, THROTTLE BODY MOTOR	2	
1-15	13580-48H01-000	SENSOR ASSY, THROTTLE BODY	1	
1-16	13311-48H00-000	O-RING, THROTTLE BODY SENSOR	1	
1-17	13605-02F00-000	SCREW, THROTTLE BODY SENSOR	2	
1-18	15730-48H00-000	PIPE COMP, DELIVERY	1	
1-19	13602-06148-000	SCREW, BODY THROTTLE DELIVERLY PIPE	1	
2	13697H2H000H000	HOSE, ISC VALVE	1	
3	09401-15101-000	CLIP, 2ND AIR CLNR HOSE	2	
4	15100-48H02-000	PUMP ASSY, FUEL	1	
4-1	15420-48H11-000	STRAINER, FUEL PUMP	1	
4-2	15410-48H00-000	FILTER COMP, FUEL	1	
4-3	15426-48H01-000	DUST COVER, FUEL PUMP	1	
5	15201-48H00-000	O-RING, FUEL PUMP	1	

Fig.9

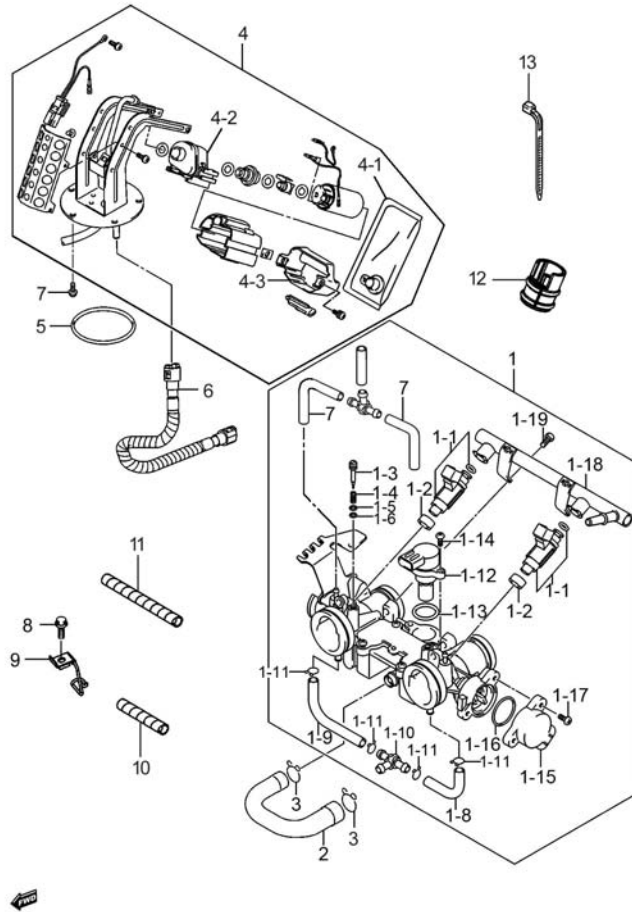

Fig.9 THROTTLE (P11-C095-0003)

REF. No.	PART No.	DESCRIPTION	Q' TY	REMARKS
6	15810H2H000H000	HOSE COMP, FUEL	1	
7	01547-0612A-000	HEXAGON BOLT WITH FLANGE	5	
8	01547-0610B-000	BOLT	1	
9	13692H2H000H000	CLAMP, VACCUM HOSE	1	
10	18595H2H000H000	SPIRAL PROTECTOR NO. 2	2	
11	18599H2H000H000	SPIRAL PROTECTOR	1	
12	15715H2H000H000	INSULATIVE RUBBER SECOND	2	
13	09407-11401-000	CLAMP, WIRING HARNESS	2	

2

Fig. 10

2

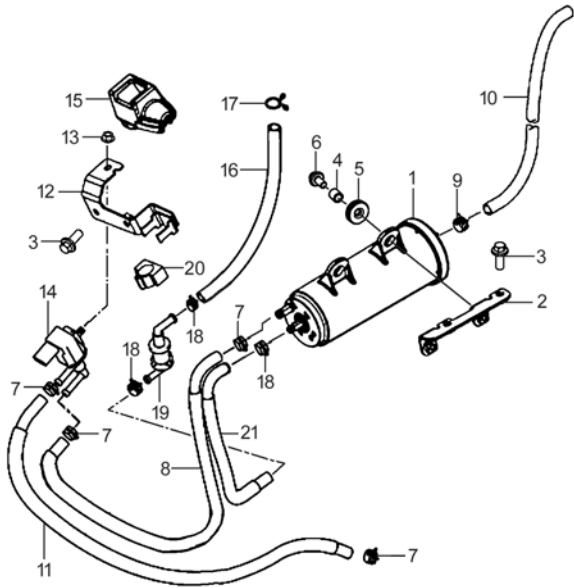

Fig.10 FUEL EVAPOSYSTEM (P11-C098-0006)

REF. No.	PART No.	DESCRIPTION	Q' TY	REMARKS
1	18560H2H000H000	CANISTER ASSY, EVAP	1	
2	18572H2H000H000	HOLDER, CANISTER COMP	1	
3	01550-0612A-000	BOLT	4	
4	09180H06026H000	SPACER	2	
5	09320H07003H000	CUSHION	2	
6	09116-06024-000	BOLT WITH WASHER	2	
7	09401-09L01-000	CLIP	4	
8	18561H2H000H000	HOSE, CANISTER PURGE	1	
9	09401-12L04-000	CLIP	1	
10	18567H2H000H000	HOSE, CANISTER AIR	1	
11	18562H2H000H000	HOSE, CANISTER PURGE	1	
12	18119H2H000H000	BRACKET, CANISTER PURGE SOLENOID VALVE	1	
13	08316-1006A-000	NUT	1	
14	18117-20K00-000	VALVE, CANISTER PURGE	1	
15	15719H2H020H000	INSULATIVE RUBBER	1	
16	44434H2H000H000	HOSE, TANK & BRTHR VALVE	1	
17	09401H10301H000	CLIP	1	
18	09401-10L01-000	CLIP	3	
19	44240-13H00-000	VALVE, FUEL TANK BRTHR	1	
20	44894H2H000H000	CUSHION, FUEL TANK BRTHR VALVE	1	
21	44435H2H000H000	HOSE, BRTHR VALVE & CSTR	1	

Fig. 11

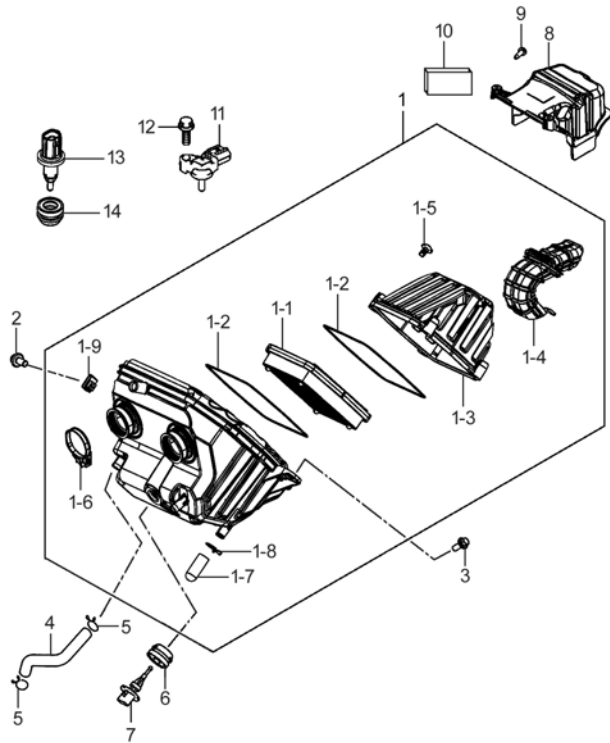

Fig.11 AIR CLEANER (P11-C100-0004)

REF. No.	PART No.	DESCRIPTION	Q'TY	REMARKS
1	13700H2H004H000	CLEANER ASSY, AIR	1	
1-1	13780H2H000H000	FILTER COMP, AIR CLNR	1	
1-2	13723H2H000H000	GASKET, AIR CLNR CAP	2	
1-3	13741H2H000H000	CAP, AIR CLNR	1	
1-4	13891H2H000H000	TUBE, INLET	1	
1-5	02142-0516B-000	CROSS RECESSED HEAD SCREW	4	
1-6	13170H2H000H000	CLAMP, OUTLET TUBE	2	
1-7	13878-48H01-000	PLUG, DRAIN	1	
1-8	09401H14302H000	CLIP	1	
1-9	35157H37200H000	NUT	1	
2	01550-0616A-000	BOLT	1	
3	09111H06005H000	BOLT	1	
4	13851H2H000H000	TUBE, BREATHER	1	
5	09401-15101-000	CLIP, 2ND AIR CLNR HOSE	2	
6	13655-77E00-000	GROMMET, AIR TEMP SENSOR	1	
7	13650-52G00-000	SENSOR, AIR TEMP	1	
8	13787H2H000H000	GUARD, WATER	1	
9	03541-0516A-000	CROSS RECESSED HEAD TAPPING SCREW	2	
10	33652H2H000H000	SEPARATOR	1	
11	18590-18K00-000	SENSOR COMP, AIR PRESSURE	1	
12	01550-0520A-000	BOLTS, HEXAGON HEAD FLANGE	1	
13	13650H7J100H000	SENSOR, AIR TEMP	1	
14	13715H7J110H000	GROMMET, TA, SENSOR	1	

2

Fig. 12

2

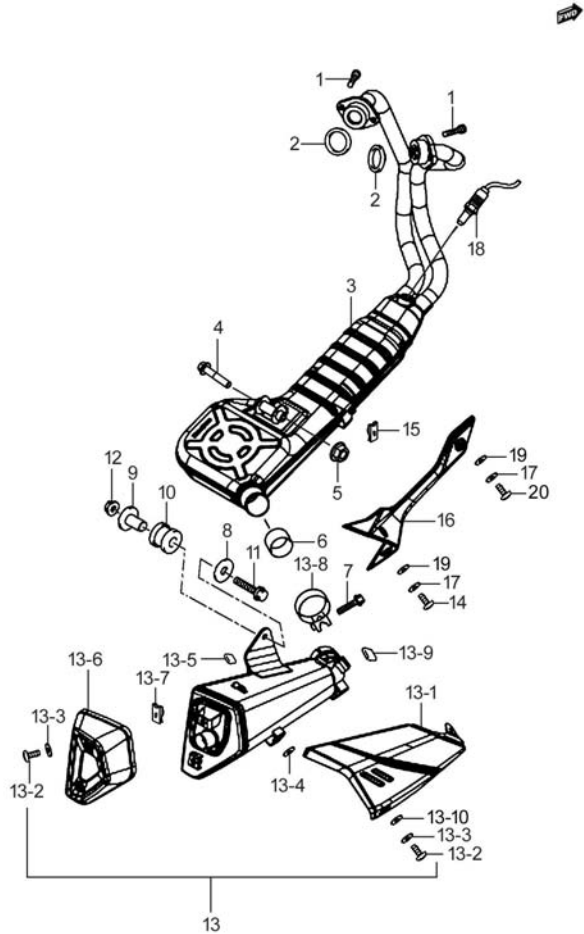

Fig.12 MUFFLER (P11-C110-0022)

REF. No.	PART No.	DESCRIPTION	Q'TY	REMARKS
1	07130-0830A-000	HEXAGON SOCKET HEAD CAP SCREW	4	
2	14181-46E20-000	GASKET, EXH PIPE	2	
3	14100H2H020H000	EXHAUST COMP	1	
4	01550-0875A-000	HEXAGON BOLT WITH FLANGE	1	
5	08316-1008A-000	HEXAGON FLANGE NUT	1	
6	14771-20K00-000	CONNECTOR, MUF	1	
7	01550-0835A-000	BOLT	1	
8	09160-08149-000	WASHER, PLAIN	1	
9	09180-08L02-000	SPACER	1	
10	09320-12L04-000	CUSHION	1	
11	01550-0840A-000	BOLTS, HEXAGON HEAD FLANGE	1	
12	08316-1008A-000	HEXAGON FLANGE NUT	1	
13	14031H2H020H000	MUFFLER SET	1	
13-1	14790H2H000H000	COVER COMP, MUF	1	
13-2	09139H06016H000	SCREW	4	
13-3	09160-06159-000	WASHER, PLAIN	4	
13-4	09168H06002H000	GASKET	2	
13-5	14414H37200H000	CUSHION	2	
13-6	14791H2H000H000	COVER, MUF TAIL	1	
13-7	93162-37G00-000	NUT	2	
13-8	14459-20K01-000	CLAMP, MUFFLER CONNECTOR	1	
13-9	14414H2F400H000	CUSHION	1	
13-10	09168-06001-000	GASKET	1	
14	09139H06016H000	SCREW	2	
15	93162-37G00-000	NUT	1	
16	14780H2H000H000	COVER COMP, MUF FR	1	
17	09160-06159-000	WASHER, PLAIN	3	
18	18213H2H000H000	SENSOR, OXYGEN	1	
19	09168-06001-000	GASKET	3	

Fig. 12

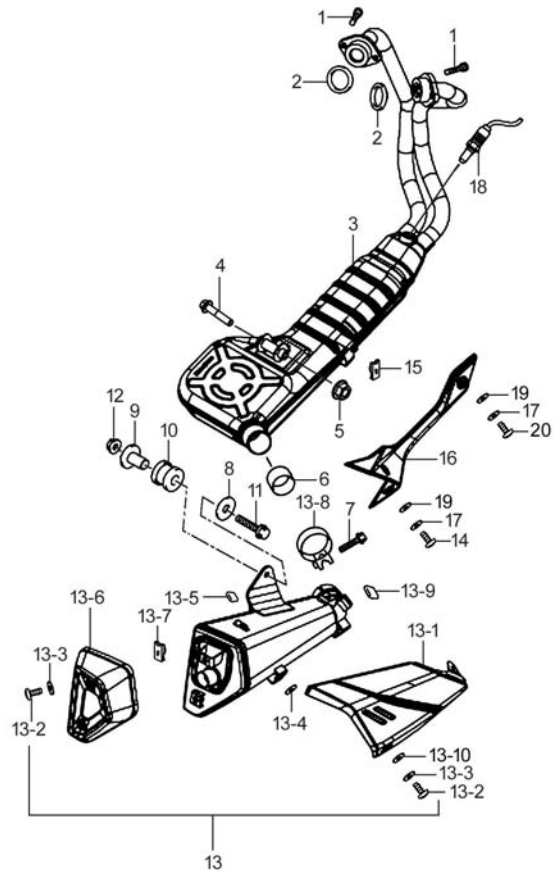

Fig.12 MUFFLER (P11-C110-0022)

REF. No.	PART No.	DESCRIPTION	Q' TY	REMARKS
20	09139H06017H000	SCREW	1	

2

Fig. 13

Fig.13 WATER PUMP (P11-C113-0001)

REF. No.	PART No.	DESCRIPTION	Q' TY	REMARKS
1	17400-48H01-000	PUMP ASSY, WATER	1	
2	01547-0635A-000	BOLT	2	

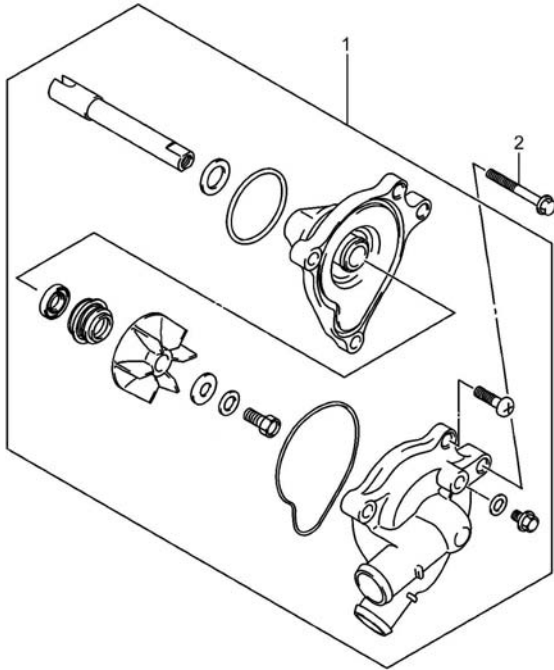

2



Fig. 14

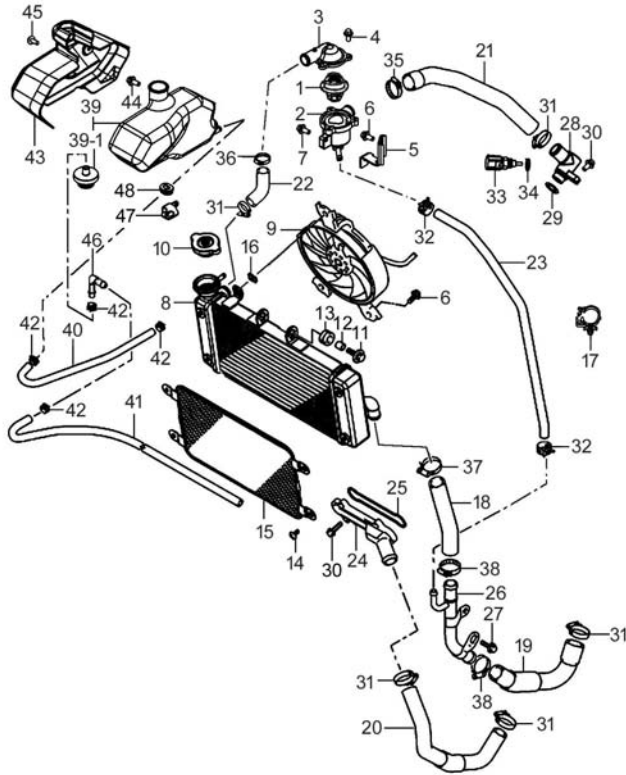

Fig.14 RADIATOR (P11-C115-0012)

REF. No.	PART No.	DESCRIPTION	Q'TY	REMARKS
1	17670-48H11-000	THERMOSTAT COMP, WATER	1	
2	17662H2H000H000	CONNECTOR, THERMOSTAT INLET	1	
3	17663H2H000H000	THERMOSTAT COVER	1	
4	01547-0616B-000	BOLT	3	
5	17664H2H000H000	THERMOSTAT SUPPORT	1	
6	01550-0612A-000	BOLT	4	
7	01547-0620B-000	BOLT	1	
8	17710H2H000H000	RADIATOR ASSY, WATER	1	
9	17800-48H00-000	FAN ASSY, RADIATOR	1	
10	17740H2H000H000	CAP ASSY, RADIATOR	1	
11	09118-06097-000	BOLT WITH WASHER	3	
12	09180-06364-000	SPACER	3	
13	09320-10054-000	CUSHION	3	
14	02142-0610B-000	CROSS RECESSED HEAD SCREW	4	
15	17760H2H001H000	NET COMP, RADIATOR	1	
16	17712-48H00-000	NUT	3	
17	09403H18409H000	CLAMP	2	
18	17851H2H000H000	HOSE, RADIATOR OUTLET	1	
19	17852-48H00-000	HOSE, WATER PUMP INLET	1	
20	17853-48H20-000	HOSE, WATER PUMP OUTLET	1	
21	17855H2H000H000	HOSE, THERMOSTAT CONNECTOR	1	
22	17856H2H000H000	HOSE, RADIATOR INLET	1	
23	17857H2H000H000	HOSE, WATER BYPASS	1	
24	17861H2H000H000	CONNECTOR, CYL WATER INLET	1	
25	17863-48H00-000	O-RING, CYL INLET CONNECTOR	1	
26	17870H2H000H000	PIPE COMP, WATER PUMP	1	
27	01547-0616A-000	BOLT	2	
28	17880H2H001H000	PIPE COMP, CYL HEAD OUTLET	1	
29	09280-18011-000	O-RING	1	

2

Fig. 14

Fig.14 RADIATOR (P11-C115-0012)

2

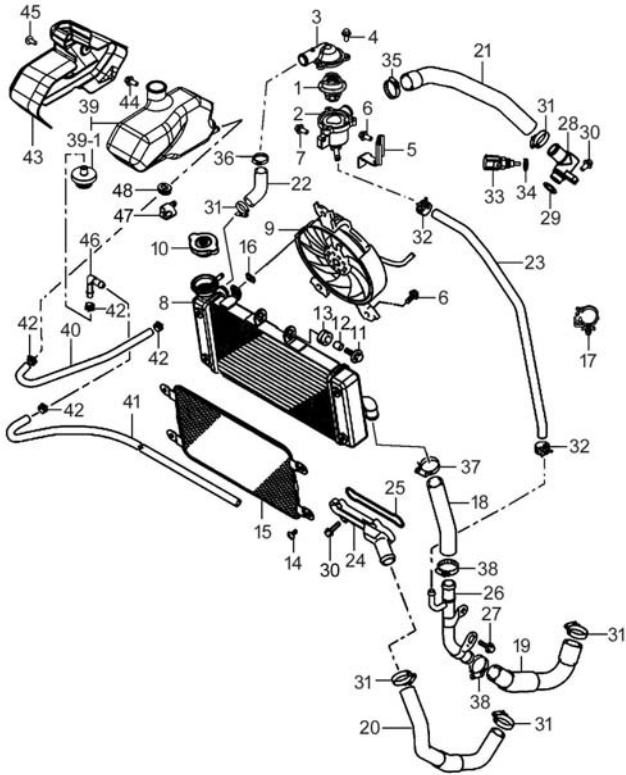

REF. No.	PART No.	DESCRIPTION	Q' TY	REMARKS
30	01547-0620A-000	BOLT	5	
31	09402-32L01-000	CLAMP	5	
32	09401-12L02-000	CLIP	2	
33	13650-48H00-000	SENSOR, WATER TEMP	1	
34	13651-48H00-000	GASKET, TEMP SENSOR	1	
35	09402H29901H000	CLAMP	1	
36	09402H28901H000	CLAMP	1	
37	09402H26901H000	CLAMP	1	
38	09402H25901H000	CLAMP	2	
39	17910H2H000H000	TANK ASSY, RESERVOIR	1	
39-1	17932H2H000H000	CAP, RESERVOIR TANK	1	
40	17981H2H001H000	HOSE, RSVR TANK INLET	1	
41	17982H2H001H000	HOSE, RSVR TANK OVFL	1	
42	09401-08L01-000	CLIP	4	
43	17933H2H001H000	SHIELD, RESERVOIR TANK	1	
44	01550-0616A-000	BOLT	1	
45	09139H05017H000	SCREW	2	
46	09367H06005H000	JOINT, HOSE	1	
47	17920H2H000H000	BRACKET COMP, RSVR TANK	1	
48	94321H2H000H000	RUBBER, BRACKET	1	

Fig. 15

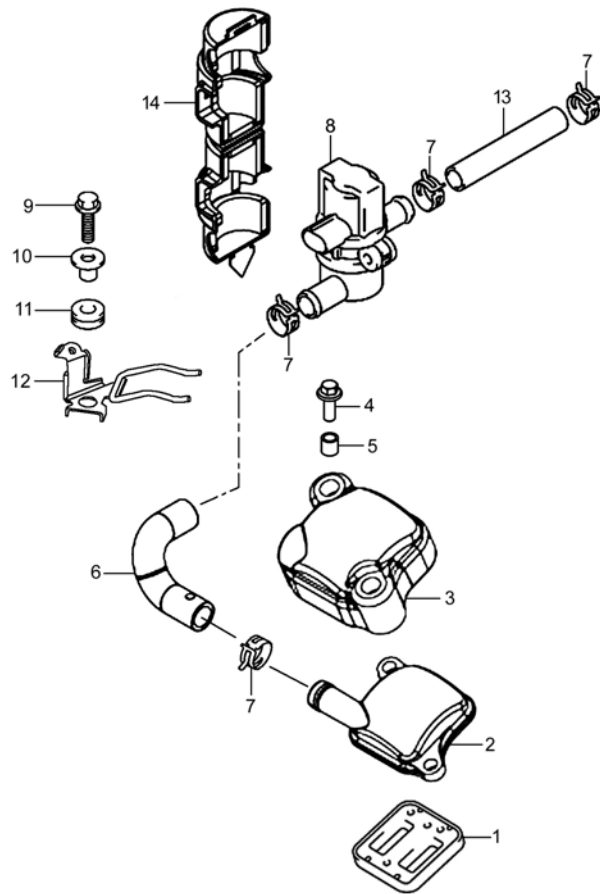

Fig.15 2ND AIR VAVLE (P11-C120-0004)

REF. No.	PART No.	DESCRIPTION	Q'TY	REMARKS
1	18450-48H10-000	VALVE ASSY, 2ND AIR REED	1	
2	18531H2H000H000	COVER, 2ND AIR REED VALVE	1	
3	18532H2H000H000	RUBBER, 2ND AIR REED VALVE COV	1	
4	01550-0625A-000	BOLT	2	
5	09180H06036H000	SPACER	2	
6	18461H2H000H000	HOSE, 2ND AIR VALVE	1	
7	09401-17L02-000	CLIP	4	
8	18510-48H00-000	VALVE ASSY, AIR CUT	1	
9	01550-0616A-000	BOLT	1	
10	09180H06034H000	SPACER	1	
11	09320-08051-000	CUSHION, MUF COVER	1	
12	18610H2H000H000	BRACKET COMP, 2ND AIR VALVE	1	
13	18711H2H000H000	HOSE, 2ND AIR CLNR	1	
14	18540H2H000H000	COVER COMP, 2ND AIR CUT VALVE	1	

2



Fig. 16

2

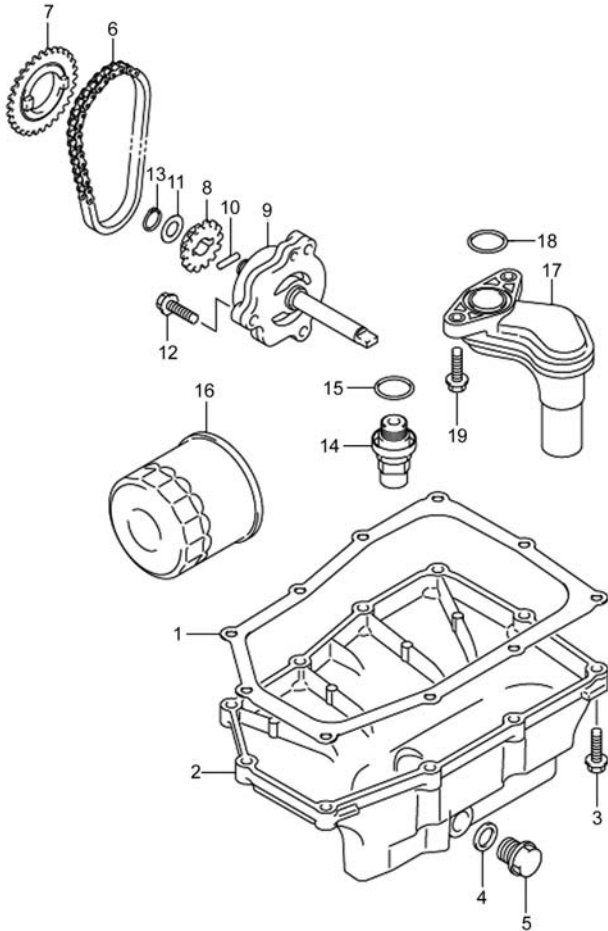

Fig.16 OIL PUMP (P11-C130-0004)

REF. No.	PART No.	DESCRIPTION	Q' TY	REMARKS
1	11489-48H00-000	GASKET, OIL PAN	1	
2	11511-48H00-000	PAN, OIL	1	
3	01547-0625A-000	BOLT	10	
4	09168-14L01-000	GASKET	1	
5	09247-14043-000	PLUG, OIL DRAIN	1	
6	16310-48H00-000	CHAIN ASSY, OIL PUMP DRIVE	1	
7	16321-48H00-000	GEAR, OIL PUMP DRIVE	1	
8	16331-48H00-000	GEAR, OIL PUMP DRIVEN	1	
9	16400-20K00-000	PUMP ASSY, ENG OIL	1	
10	16421-48H00-000	PIN, OIL PUMP DRIVEN	1	
11	16422-48H00-000	WASHER, OIL PUMP DRIVEN	1	
12	01547-0625A-000	BOLT	3	
13	08331-31109-000	CIRCLIP	1	
14	16440-48H00-000	VALVE ASSY, OIL RELIEF	1	
15	09168-16010-000	GASKET	1	
16	16510H2H000H000	FILTER COMP, ENGINE OIL	1	
17	16520-48H00-000	STRAINER COMP, ENG OIL	1	
18	09280-23L01-000	O-RING	1	
19	09103H06001H000	BOLT	2	

Fig. 17

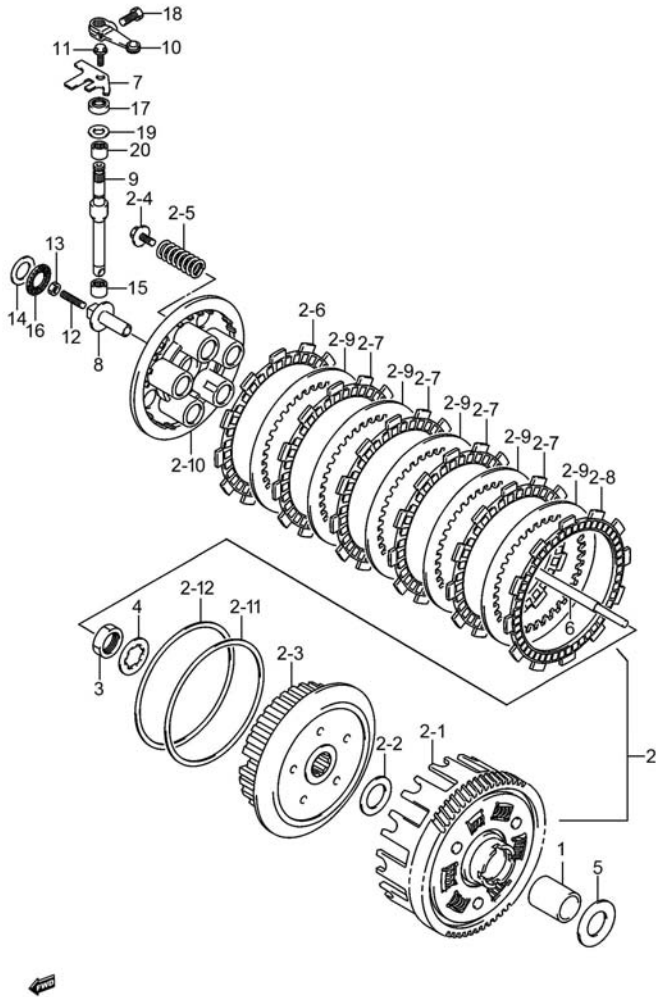

Fig.17 CLUTCH (P11-C140-0005)

REF. No.	PART No.	DESCRIPTION	Q' TY	REMARKS
1	21251-48H00-000	SPACER, PRIMARY DRIVEN GEAR	1	
2	21400H53000H000	CLUTCH ASSY, GEAR SHIFT	1	
2-1	21200H53000H000	GEAR ASSY, PRIMARY DRIVEN	1	
2-2	21252-48H00-000	WASHER, THRUST	1	
2-3	21411H53000H000	HUB, CLUTCH SLEEVE	1	
2-4	21412-48H00-000	BOLT, CLUTCH SPRING	5	
2-5	21413H53000H000	SPRING, CLUTCH	5	
2-6	21441H53000H000	PLATE, CLUTCH DRIVE, NO. 1	1	
2-7	21441H53010H000	PLATE, CLUTCH DRIVE, NO. 2	4	
2-8	21441H53020H000	PLATE, CLUTCH DRIVE	1	
2-9	21451-48H00-000	PLATE, CLUTCH DRIVEN	5	
2-10	21462H53000H000	DISC, CLUTCH PRESSURE	1	
2-11	21471-48H00-000	SEAT, WAVE WASHER	1	
2-12	21472H53000H000	WASHER, CLUTCH PLATE WAVE	1	
3	09140H16001H000	NUT	1	
4	09160H16005H000	WASHER	1	
5	08211-22363-000	WASHER	1	
6	23110-48H00-000	ROD COMP, CLUTCH PUSH	1	
7	23117-48H00-000	RETAINER, CL RLSE OIL SEAL	1	
8	23121-48H00-000	PIECE, CLUTCH PUSH	1	
9	23122-48H10-000	CAMSHAFT, CLUTCH RELEASE	1	
10	23271-48H00-000	ARM, CLUTCH RELEASE	1	
11	09103-06233-000	BOLT	1	
12	09134-06018-000	SCREW, STOP	1	
13	09140-06023-000	NUT	1	
14	09160-15045-000	WASHER, CLUTCH RELEASE THR	1	
15	09263-10023-000	BEARING, NEEDLE	1	
16	09263-15L01-000	BEARING, NEEDLE	1	
17	09285-10L01-000	SEAL, OIL	1	

2

Fig. 17

2

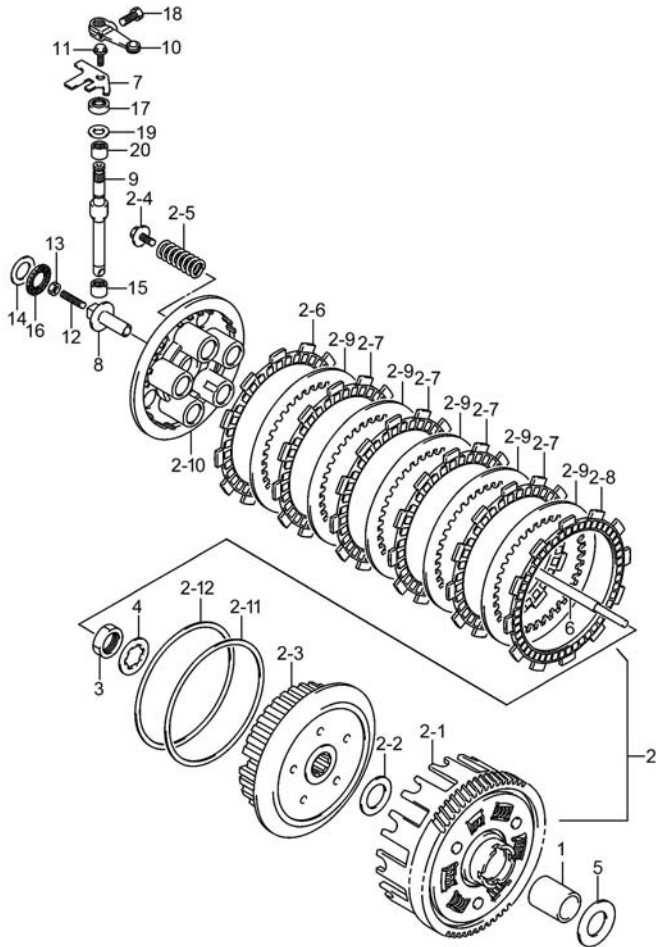

Fig.17 CLUTCH (P11-C140-0005)

REF. No.	PART No.	DESCRIPTION	Q' TY	REMARKS
18	01500-0616A-000	HEXAGON HEAD BOLT	1	
19	09160-12119-000	WASHER, PLAIN	1	
20	09263-12028-000	BEARING, NEEDLE	1	

Fig. 18

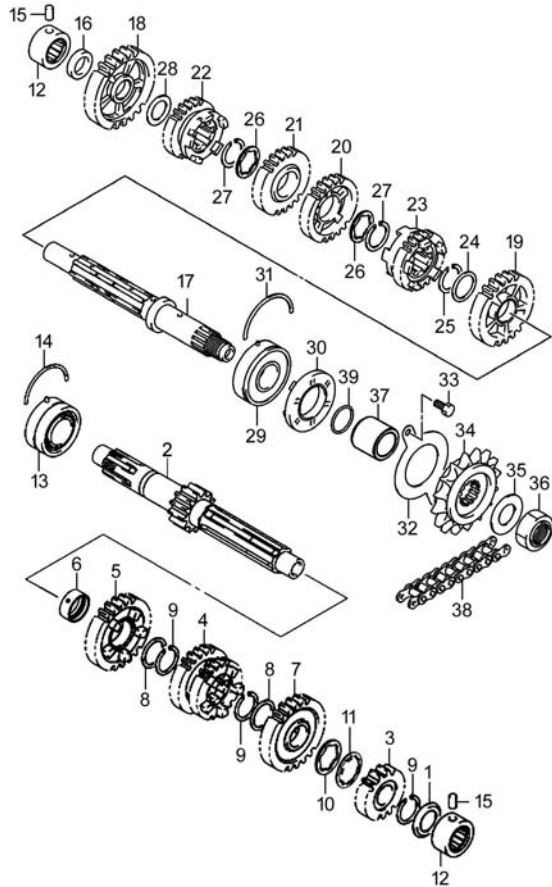

Fig.18 TRANSMISSION (P11-C150-0006)

REF. No.	PART No.	DESCRIPTION	Q'TY	REMARKS
1	24271-48H00-000	SEAL, COUNTER SHAFT L BRG	1	
2	24120H53000H000	SHAFT COMP, COUNTER	1	
3	24221H53000H000	GEAR, 2ND DRIVE	1	
4	24231H53000H000	GEAR, 3RD & 4TH DRIVE	1	
5	24251H53000H000	GEAR, 5TH DRIVE	1	
6	24252H53000H000	BUSH, 5TH DRIVE GEAR	1	
7	24261H53000H000	GEAR, 6TH DRIVE	1	
8	09181-22017-000	WASHER	2	
9	09380-22016-000	RING, SNAP	3	
10	24232H53010H000	WASHER, SPLINE	1	
11	24232H53020H000	WASHER, SPLINE	1	
12	09263H17003H000	BEARING, NEEDLE	2	
13	09267-22001-000	BEARING	1	
14	09390-47008-000	C-RING	1	
15	04221-06129-000	DOWEL PIN	2	
16	24313-48H00-000	SPACER, 1ST DRIVEN GEAR	1	
17	24130H53010H000	SHAFT COMP, DRIVE	1	
18	24310H53000H000	GEAR COMP, 1ST DRIVEN	1	
19	24320H53000H000	GEAR COMP, 2ND DRIVEN	1	
20	24331-48H00-000	GEAR, 3RD DRIVEN	1	
21	24341-48H00-000	GEAR, 4TH DRIVEN	1	
22	24351-48H00-000	GEAR, 5TH DRIVEN	1	
23	24361H53000H000	GEAR, 6TH DRIVEN	1	
24	09181-22017-000	WASHER	1	
25	09380-22016-000	RING, SNAP	1	
26	24232H53000H000	WASHER, SPLINE	2	
27	09380H22002H000	CIRCLIP	2	
28	08211-17262-000	THRUST WASHER	1	
29	09262-22039-000	BEARING	1	

2

Fig. 18

2

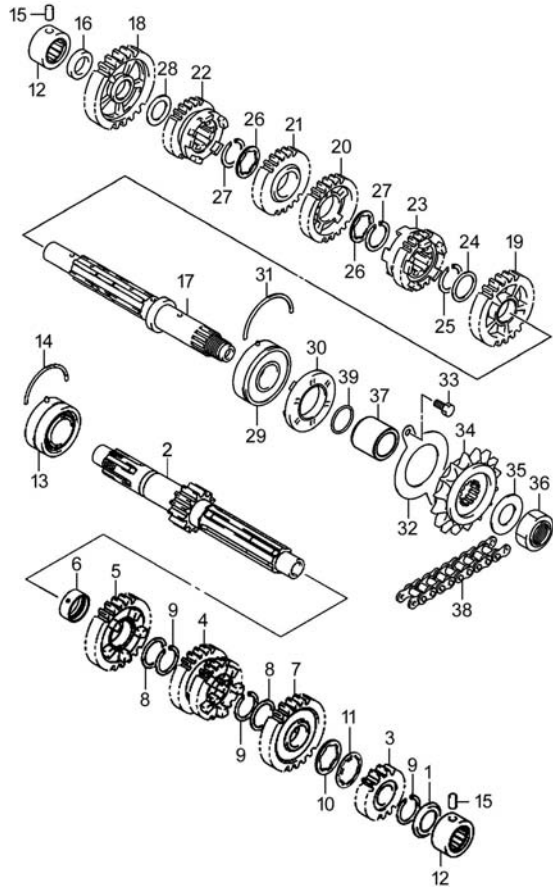

Fig.18 TRANSMISSION (P11-C150-0006)

REF. No.	PART No.	DESCRIPTION	Q' TY	REMARKS
30	09283-30L01-000	SEAL, OIL	1	
31	09390-56002-000	C-RING	1	
32	24741H53000H000	RETAINER, OIL SEAL	1	
33	01500-0612A-000	BOLTS, HEXAGON HEAD	2	
34	27510H53001H000	SPROCKET COMP, ENGINE	1	
35	27513-48H00-000	WASHER, ENGINE SPROCKET	1	
36	27521-48H00-000	NUT, ENGINE SPROCKET	1	
37	27531H53000H000	SPACER, ENGINE SPROCKET	1	
38	27600-48H11-116	CHAIN ASSY, DRIVE	1	
39	09280-21008-000	O RING	1	

Fig. 19

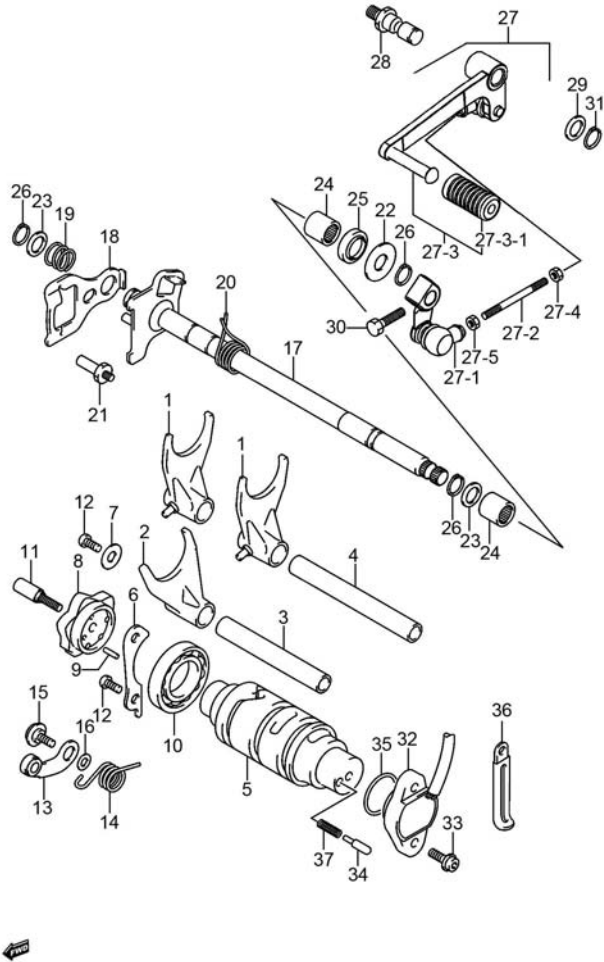

Fig.19 GEAR SHIFTING (P11-C160-0007)

REF. No.	PART No.	DESCRIPTION	Q'TY	REMARKS
1	25211-48H00-000	FORK, GEAR SHIFT NO. 1	2	
2	25221-48H00-000	FORK, GEAR SHIFT NO. 2	1	
3	25421-48H00-000	SHAFT, GEAR SHIFT FORK, NO. 2	1	
4	25411-48H00-000	SHAFT, GEAR SHIFT FORK NO. 1	1	
5	25311-48H00-000	CAM, GEAR SHIFT	1	
6	25341-48H00-000	RETAINER, SHIFT CAM BRG NO. 1	1	
7	08211-06183-000	THRUST WASHER	1	
8	25380-48H02-000	PLATE COMP, GEAR SHIFT CAM	1	
9	09261-03002-000	ROLLER	2	
10	09262-25L01-000	BEARING	1	
11	25312-48H00-000	BOLT, GEAR SHIFT CAM PLATE	1	
12	02112-0612A-000	SCREW	3	
13	25350-48H00-000	STOPPER COMP, GEAR SHIFT CAM	1	
14	25355-48H00-000	SPRING, GEAR SHIFT CAM STOPPER	1	
15	09106-06131-000	BOLT	1	
16	08211-06121-000	THRUST WASHER	1	
17	25510-48H00-000	SHAFT COMP, GEAR SHIFT	1	
18	25512-48H10-000	PLATE, GEAR SHIFT CAM DRIVE	1	
19	25515-48H01-000	SPRING, GEAR SHIFT PLATE RETURN	1	
20	25518-48H00-000	SPRING, SHIFT SHAFT RETURN	1	
21	25671-16H10-000	STOPPER, GEAR SHIFT ARM	1	
22	09160-14069-000	WASHER, PLAIN	1	
23	09160-14070-000	WASHER	2	
24	09263-14035-000	BEARING, NEEDLE	2	
25	09283-14L01-000	SEAL, OIL	1	
26	08331-31149-000	CIRCLIP, KICK SHAFT	3	
27	25600H2K001H000	LEVER ASSY, GEAR SHIFT	1	
27-1	25520-48H20-000	ARM COMP, GEAR SHIFT LINK	1	
27-2	25525H2H000H000	ROD, GEAR SHIFT LINK	1	

2

Fig. 19

2

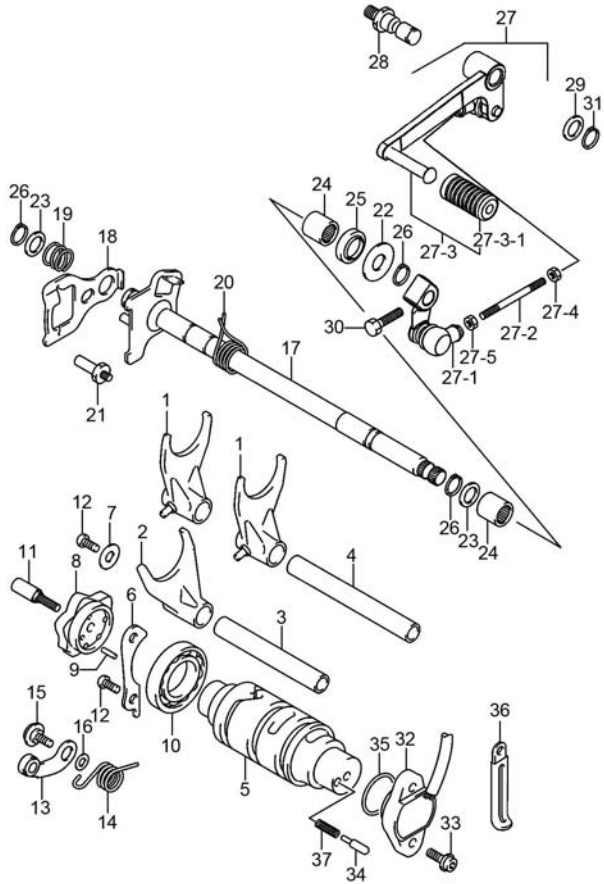

Fig.19 GEAR SHIFTING (P11-C160-0007)

REF. No.	PART No.	DESCRIPTION	Q' TY	REMARKS
27-3	25610H2K001H000	LEVER COMP, GEAR SHIFT	1	
27-3-1	25652-48H00-000	RUBBER, GEAR SHIFT PEDAL	1	
27-4	09140-06031-000	NUT	1	
27-5	08310-0006A-000	NUT	1	
28	25617H3A000H000	SHAFT, GEAR SHIFT LEVER	1	
29	09160H12012H000	WASHER, PLAIN	1	
30	01500-0620A-000	BOLT	1	
31	08331-3112A-000	CIRCLIP	1	
32	37730H2H000H000	BASE ASSY, GEAR SHIFT TERM	1	
33	07120-0516B-000	HEXAGON SOCKET HEAD CAP SCREW	2	
34	09209-05024-000	PIN	2	
35	09280-26005-000	O-RING	1	
36	09404-06031-000	CLAMP	1	
37	09440-04010-000	SPRING	2	

Fig. 20

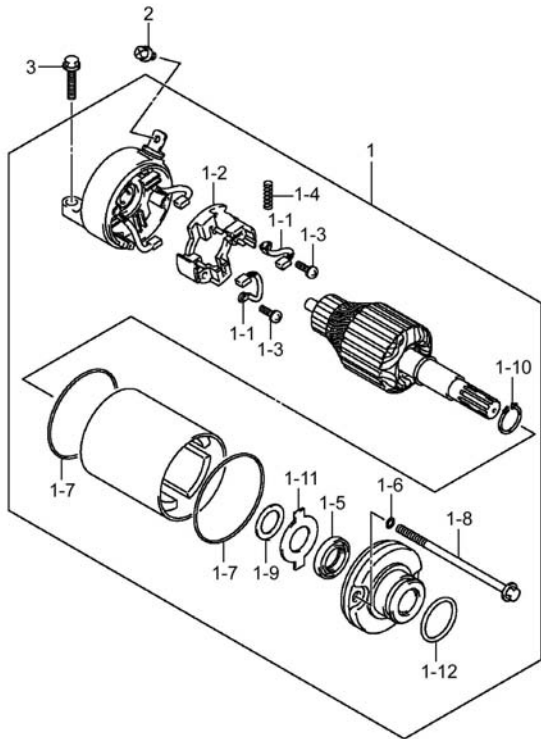

Fig.20 STARTING MOTOR (P11-C170-0001)

REF. No.	PART No.	DESCRIPTION	Q' TY	REMARKS
1	31100-48H01-000	MOTOR ASSY, STARTING	1	
1-1	31132-25H00-000	BRUSH, STARTER MOTOR	2	
1-2	31133-25H00-000	HOLDER, BRUSH	1	
1-3	31134-25H00-000	SCREW, WASHER, STARTER MOTOR	2	
1-4	31135-25H00-000	SPRING, STARTER MOTOR BRUSH	4	
1-5	31153-05530-000	SEAL, OIL, STARTER MOTOR	1	
1-6	31156-25H00-000	O-RING, STARTER MOTOR	2	
1-7	31264-05530-000	O RING	2	
1-8	31281-25H00-000	BOLT	2	
1-9	31361-055A0-000	SHIM	1	
1-10	31361-05530-000	SNAP RING, STARTER MOTOR	1	
1-11	31361-25H00-000	SHIM, STARTER MOTOR	1	
1-12	09280-24003-000	O RING (D:3, ID:24.5)	1	
2	09137-05004-000	SCREW, STG MOT TERM	1	
3	01547-0625A-000	BOLT	2	

3



Fig. 21

Fig.21 MAGNETO (P11-C180-0003)

REF. No.	PART No.	DESCRIPTION	Q' TY	REMARKS
1	32100H2H000H000	MAGNETO ASSY	1	
1-1	32101H2H000H000	STATOR ASSY	1	
1-2	32102-48H00-000	ROTOR ASSY	1	
2	32491-48H00-000	BOLT, MAGNETO ROTOR	1	
3	07130-0512A-000	HEXAGON SOCKET HEAD CAP SCREW	2	
4	07130-0630A-000	HEXAGON SOCKET HEAD CAP SCREW	3	
5	08341-31039-000	KEY, MAGNETO	1	

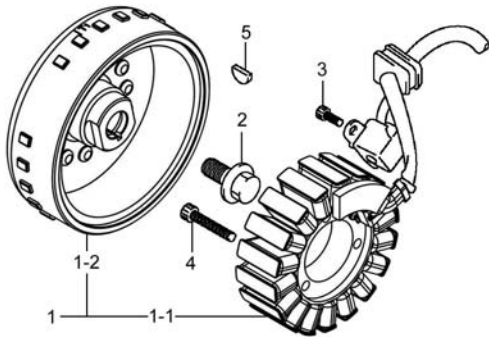

3



Fig. 22

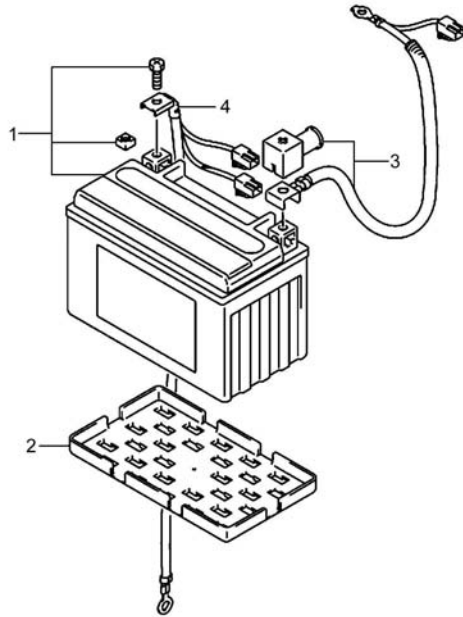

Fig.22 BATTERY (P11-C190-0011)

REF. No.	PART No.	DESCRIPTION	Q'TY	REMARKS
1	33620H2H010H000	FILLED BATTERY ASSY	1	
2	33652-48H10-000	PROTECTOR, BATTERY	1	
3	33820H2H001H000	WIRE, BATTERY PLUS LEAD	1	
4	33860H2H000H000	WIRE, BATTERY MINUS LEAD	1	

3



Fig. 23

3

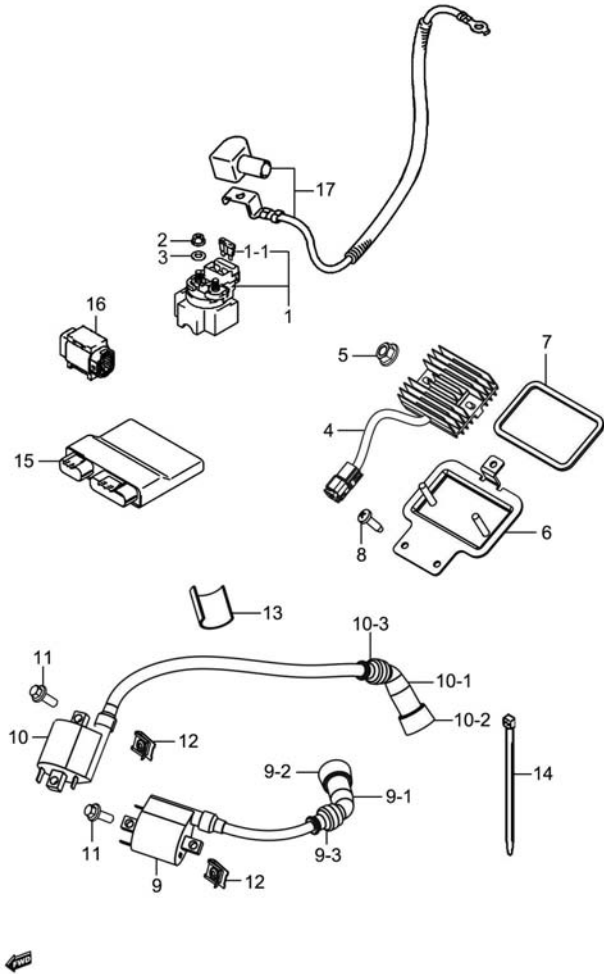

Fig.23 ELECTRICAL (P11-C200-0013)

REF. No.	PART No.	DESCRIPTION	Q' TY	REMARKS
1	31800-48H01-000	RELAY ASSY, STARTING MOTOR	1	
1-1	09481-30101-000	FUSE	2	
2	08361-3506A-000	NUT	2	
3	09160-07003-000	WASHER, PLAIN	2	
4	32800H2H000H000	RECTIFIER ASSY	1	
5	08316-1006A-000	NUT	2	
6	32830H2H000H000	BRACKET COMP, RECT FTG	1	
7	32841H2H000H000	CUNSION, RECTIFIER	1	
8	03541-0512A-000	CROSS RECESSED HEAD TAPPING SCREW	3	
9	33410H2H000H000	COIL ASSY, IGNITION	1	
9-1	33510-04H10-000	CAP, SPARK PLUG	1	
9-2	33541-38210-000	SEAL, SPARK PLUG	1	
9-3	33542-38B00-000	SEAL, HIGH TENSION CORD	1	
10	33420H2H000H000	COIL ASSY, IGNITION	1	
10-1	33510-04H10-000	CAP, SPARK PLUG	1	
10-2	33541-38210-000	SEAL, SPARK PLUG	1	
10-3	33542-38B00-000	SEAL, HIGH TENSION CORD	1	
11	01550-0520A-000	BOLTS, HEXAGON HEAD FLANGE	4	
12	09148-05L01-000	NUT	4	
13	44281-37G00-000	CUSHION, FUEL TANK	2	
14	09407-14403-000	CLAMP, FUEL HOSE	1	
15	32920H2H000H000	CONTROL UNIT, FI	1	
16	33960-20K00-000	SENSOR ASSY, FUEL CUT	1	
17	33810H2H001H000	WIRE, STARTER MOTOR LEAD	1	

Fig. 24

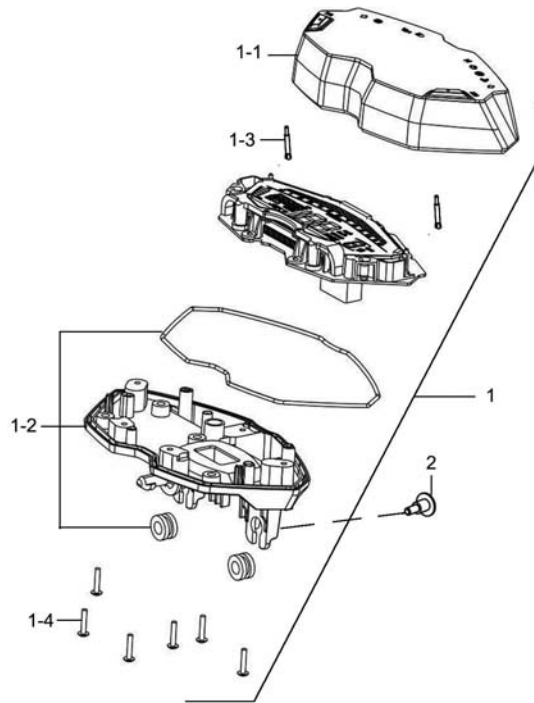

Fig.24 SPEEDOMETER (P11-C210-0011)

REF. No.	PART No.	DESCRIPTION	Q' TY	REMARKS
1	34100H2H002H000	SPEEDOMETER ASSY	1	
1-1	34150H2H001H000	HOOD, SPEEDOMETER	1	
1-2	34111H2H001H000	CASE, SPEEDOMETER, LOWER	1	
1-3	34124H2H000H000	KNOB, SPEEDOMETER	2	
1-4	03541-0316A-000	CROSS RECESSED HEAD TAPPING SCREW	6	
2	34149-18G00-000	SCREW, SPEEDOMETER	2	

3

Fig. 25

Fig.25 HEADLAMP (P11-C220-0010)

REF. No.	PART No.	DESCRIPTION	Q' TY	REMARKS
1	35100H2H002H000	HEADLAMP ASSY	1	
2	09111H06010H000	BOLT	2	
3	09320-09016-000	CUSHION, CYL COWLING	2	
4	35382-48H00-000	CUSHION, HEADLAMP	1	
5	35155-48H00-000	STATOR, HEADLAMP	2	
6	35151-21J00-000	SCREW, HEADLAMP	4	

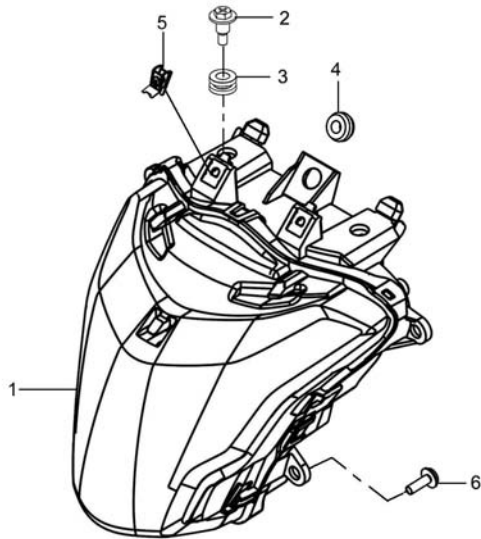

3



Fig. 26

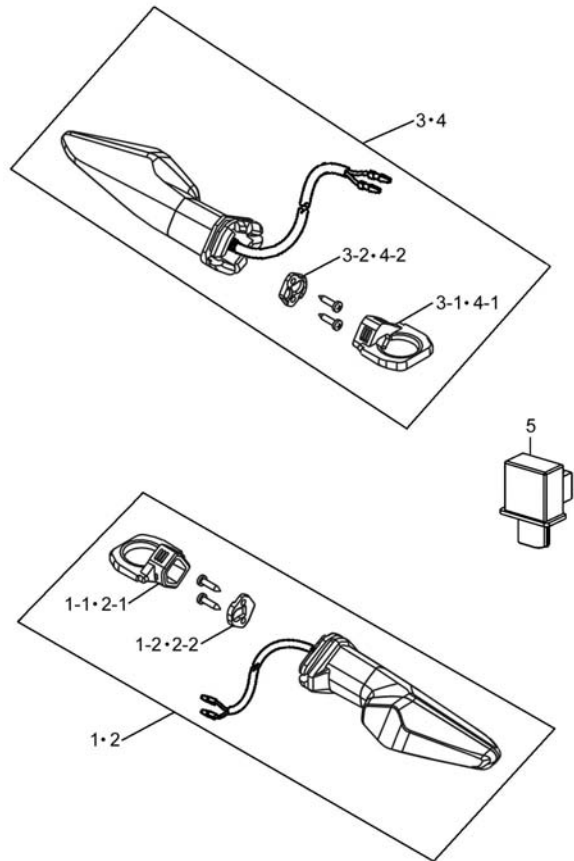

Fig.26 TURN SIGNAL LAMP (P11-C230-0011)

REF. No.	PART No.	DESCRIPTION	Q' TY	REMARKS
1	35601H2J021H000	LAMP ASSY, FRONT TURNSIGNAL, R	1	
1-1	35621H2J000H000	STAY, FRONT TURNSIGNAL	1	
1-2	35629H2J000H000	PLATE, FRONT TURNSIGNAL	1	
2	35602H2J021H000	LAMP ASSY, FRONT TURNSIGNAL, L	1	
2-1	35641H2J000H000	STAY, REAR TURNSIGNAL	1	
2-2	35629H2J000H000	PLATE, FRONT TURNSIGNAL	1	
3	35603H2J021H000	LAMP ASSY, REAR TURNSIGNAL, R	1	
3-1	35621H2J000H000	STAY, FRONT TURNSIGNAL	1	
3-2	35629H2J000H000	PLATE, FRONT TURNSIGNAL	1	
4	35604H2J021H000	LAMP ASSY, REAR TURNSIGNAL, L	1	
4-1	35641H2J000H000	STAY, REAR TURNSIGNAL	1	
4-2	35629H2J000H000	PLATE, FRONT TURNSIGNAL	1	
5	38610H2J001H000	RELAY ASSY, TURNSIGNAL	1	

3

Fig. 27

Fig.27 REAR COMBINATION LAMP (P11-C240-0008)

REF. No.	PART No.	DESCRIPTION	Q' TY	REMARKS
1	35710H2H001H000	LAMP ASSY, REAR COMB	1	
2	02142-0620B-000	CROSS RECESSED HEAD SCREW	2	
3	09160-06039-000	washer	2	
4	09320H10023H000	CUSHION	2	
5	09180H06336H000	SPACER	2	
6	35157H22501H000	NUT	2	
7	35910H2H002H000	LAMP ASSY, LICENSE	1	
8	09136H04003H000	SCREW WITH WASHER	2	
9	35950H2J011H000	REFLEX REFLECTOR ASSY, SIDE	2	
10	08316-1005A-000	HEXAGON FLANGE NUT	2	
11	35970H2C001H000	REFLEX REFLECTOR ASSY, REAR	1	

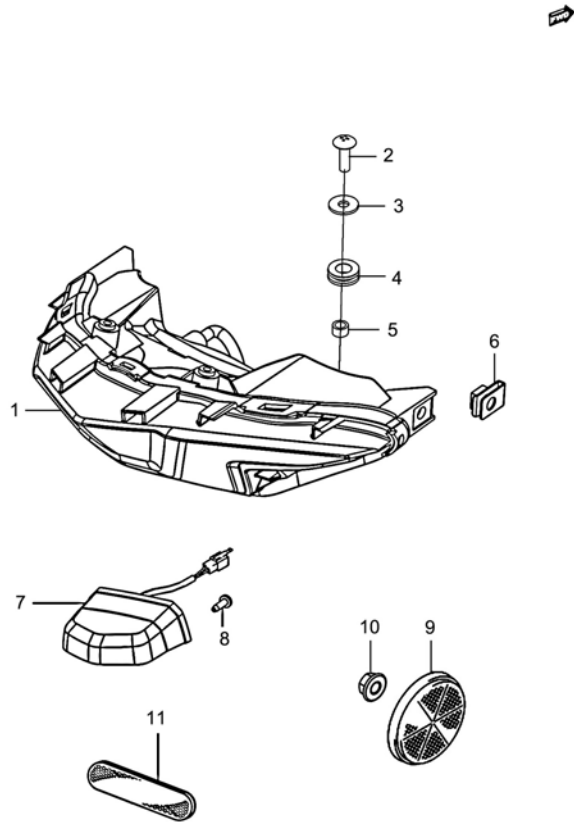

Fig. 28

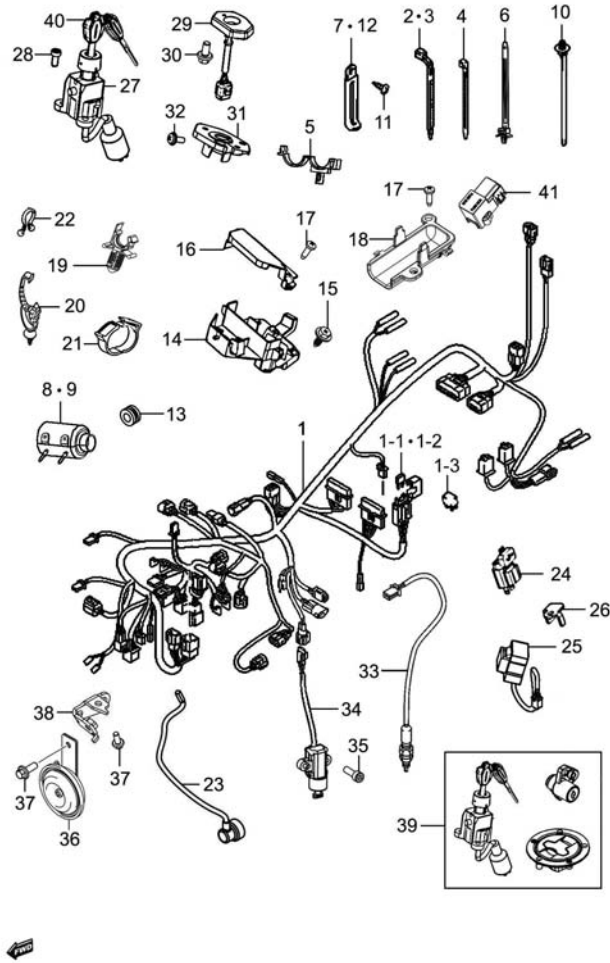

Fig.28 WIRING HARNESS (P11-C250-0023)

REF. No.	PART No.	DESCRIPTION	Q'TY	REMARKS
1	36610H2H002H000	HARNESS WIRING	1	
1-1	09481-10504-000	FUSE	5	10A
1-2	09481-15504-000	FUSE	3	15A
1-3	38860-42J00-000	RELAY ASSY	3	
2	09407-18402-000	CLAMP, FUEL FILTER NO. 2	10	L=165
3	09407-14403-000	CLAMP, FUEL HOSE	6	L=125
4	36990-32G40-000	CLAMP, WIRING HARNESS	5	L=202
5	09403H18409H000	CLAMP	1	
6	36651-12F10-000	CLAMP	2	
7	09404-06031-000	CLAMP	1	L=60
8	36618H79201H000	BOOT, WIRING HARNESS	3	D=50
9	36618H2D000H000	PROTECTOR, WIRING HARNESS	3	D=40
10	36990-39J00-000	CLAMP, SEAT LOCK CABLE	3	
11	03541-0416A-000	CROSS RECESSED HEAD TAPPING SCREW	1	
12	09404-06038-000	CLAMP	1	L=80
13	09320H06004H000	CUSHION	2	
14	36656H2H000H000	BOX, WIRING HARNESS	1	
15	09111-06106-000	BOLT	2	
16	36657H2H000H000	COVER, WIRING HARNESS BOX	1	
17	35151-21J00-000	SCREW, HEADLAMP	4	
18	36744H2H001H000	HOLDER, FUSE BOX	1	
19	36619H2H000H000	CLAMP, WIRING HARNESS	1	
20	36651H2H000H000	GUIDE, WIRING HARNESS	1	
21	36619H2H010H000	CLAMP, WIRING HARNESS	2	
22	09408-00021-000	CLAMP	1	
23	36851H2H000H000	WIRE, OIL PRESSUER SWITCH LEAD	1	
24	39410H2H001H000	TERMINAL, POWER SOURCE	1	
25	39420H2H000H000	CHARGER ASSY, USB	1	

3

Fig. 28

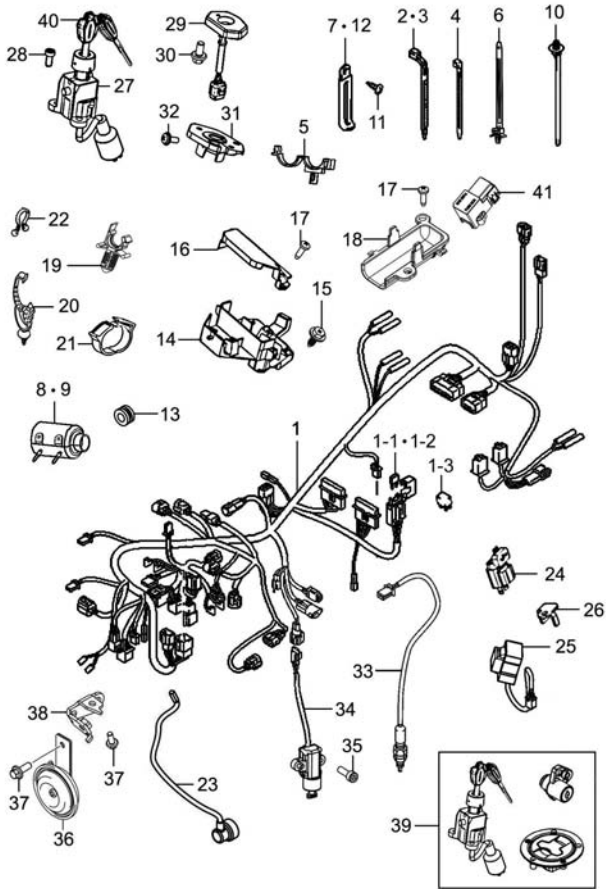

Fig.28 WIRING HARNESS (P11-C250-0023)

REF. No.	PART No.	DESCRIPTION	Q' TY	REMARKS
26	39411H2H000H000	BRACKET, POWER SOURCE TERMINAL	1	
27	37100H2H000H000	LOCK ASSY, STEERING	1	
28	37152-20K00-000	BOLT, STEERING LOCK	2	
29	37180-20K30-000	ANTENNA ASSY, IMMOBILIZER	1	
30	01547-0512B-000	BOLTS, HEXAGON HEAD FLANGE	2	
31	37155H2J000H000	CAP, STEERING LOCK	1	
32	02112-1610A-000	CROSS RECESSED HEAD SCREW	1	
33	37740H2H000H000	SWITCH ASSY, STOP LAMP	1	
34	37840H2H001H000	SWITCH ASSY, SIDE STAND	1	
35	09106H05005H000	BOLT	2	
36	38500H2H010H000	HORN ASSY	1	
37	01550-0612A-000	BOLT	2	
38	38911H2H000H000	BRACKET, HORN	1	
39	37011H2H000H000	LOCK SET, STEERING	1	
40	37146H2H000H000	KEY, BLANK	1	
41	36743H2H000H000	COVER, FUSE WATERPROOF	1	

3

Fig. 29

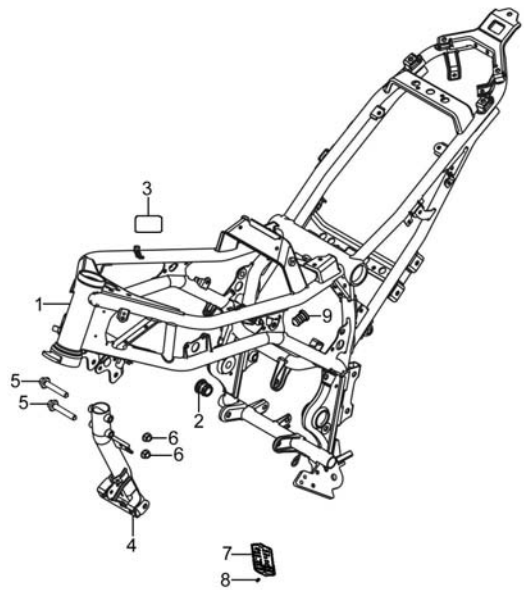

Fig.29 FRAME (P11-C260-0029)

REF. No.	PART No.	DESCRIPTION	Q' TY	REMARKS
1	41100H2H002H000	FRAME COMP	1	
2	41757H2H000H000	PLUG, TUBE	1	
3	58521H2K000H000	TAPE, HOSE	1	
4	41990H2H000H000	BRACKET ASSY, ENG MTG FR	1	
5	09103-08016-000	BOLT, ENG MTG (L80)	2	
6	08319-3108A-000	NUT	2	
7	68311H2J100H000	PLATE, L I CENSE	1	
8	09229H03001H000	RIVET, BLIND	2	
9	41757H2K000H000	PLUG, TUBE	1	

4



Fig. 30

Fig.30 STAND (P11-C270-0017)

REF. No.	PART No.	DESCRIPTION	Q' TY	REMARKS
1	42310H2H001H000	STAND COMP, PROP	1	
2	09159H10005H000	NUT	1	
3	42421-48H00-000	SPRING, PROP STAND	1	
4	42422-48H00-000	SPRING, PROP STAND OUTER	1	
5	09111H10009H000	BOLT	1	
6	43125H7H000H000	CUSHION, BRACKET	1	
7	43110H2H002H000	PEDAL COMP, BRAKE	1	
8	09160H17001H000	WASHER, PLAIN	1	
9	04111-3025A-000	COTTER PIN	1	
10	09443-14015-000	SPRING, TENSION	1	
11	09443H06004H000	SPRING, TENSION	1	
12	01550-0612A-000	BOLT	2	
13	43561H2H000H000	PLATE, RR BRAKE PEDAL SPRING	1	

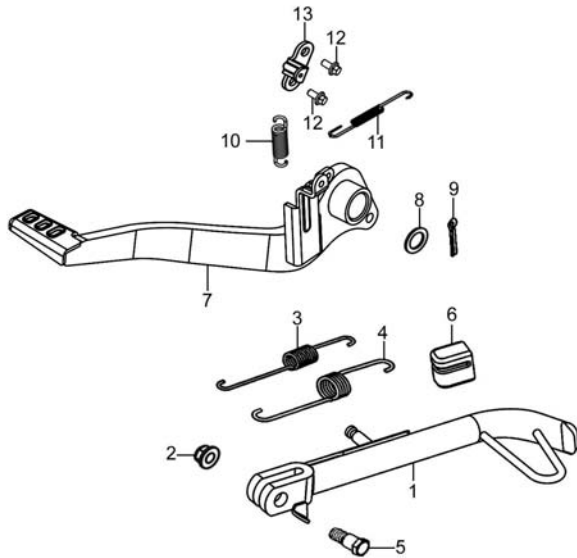

4



Fig. 31

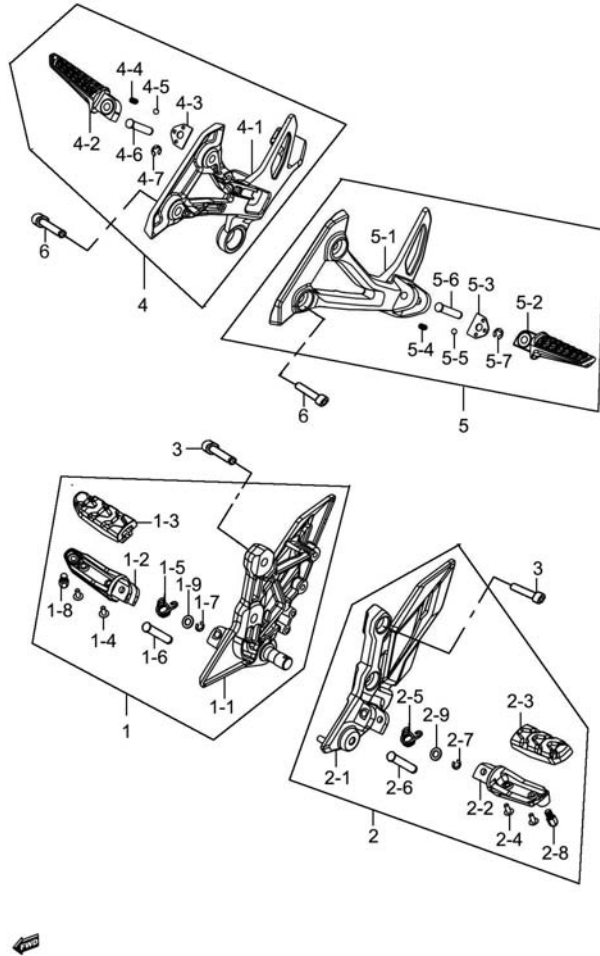

Fig.31 FOOTREST (P11-C280-0014)

REF. No.	PART No.	DESCRIPTION	Q'TY	REMARKS
1	43501H2H001H000	FOOTREST ASSY, FRONT, R	1	
1-1	43510H2H001H000	BRACKET COMP, FR FOOTREST, R	1	
1-2	43511-44G10-000	BAR, FRONT FOOTREST, R	1	
1-3	43550H2H000H000	RUBBER COMP, FR FOOTREST	1	
1-4	02142-0512A-000	CROSS RECESSED HEAD SCREW	2	
1-5	09448-16033-000	SPRING, TORSION	1	
1-6	09208-08022-000	PIN	1	
1-7	08332-1106A-000	E-RING	1	
1-8	43576-48H00-000	SENSOR, FOOTREST	1	
1-9	08322-0108A-000	PLAIN WASHER	1	
2	43502H2H001H000	FOOTREST ASSY, FRONT, L	1	
2-1	43521H2H001H000	BRACKET, FRONT FOOTREST, L	1	
2-2	43521-44G10-000	BAR, FRONT FOOTREST, L	1	
2-3	43550H2H000H000	RUBBER COMP, FR FOOTREST	1	
2-4	02142-0512A-000	CROSS RECESSED HEAD SCREW	2	
2-5	09448-16033-000	SPRING, TORSION	1	
2-6	09208-08022-000	PIN	1	
2-7	08332-1106A-000	E-RING	1	
2-8	43576-48H00-000	SENSOR, FOOTREST	1	
2-9	08322-0108A-000	PLAIN WASHER	1	
3	09106H10002H000	BOLT	4	
4	43600H2H001H000	FOOTREST ASSY, PILLION, R	1	
4-1	43621H2H000H000	HOLDER, PILLION FOOTREST, R	1	
4-2	43611H2J011H000	BAR, PILLION FOOTREST, R	1	
4-3	43816H2J000H000	PLATE, PILLION FOOTREST	1	
4-4	09440-05003-000	SPRING, KICK STARTER LEVER	1	
4-5	06112-07004-000	BALL, KICK STARTER LEVER	1	
4-6	09208-08021-000	PIN	1	
4-7	08332-1106A-000	E-RING	1	

4

Fig. 31

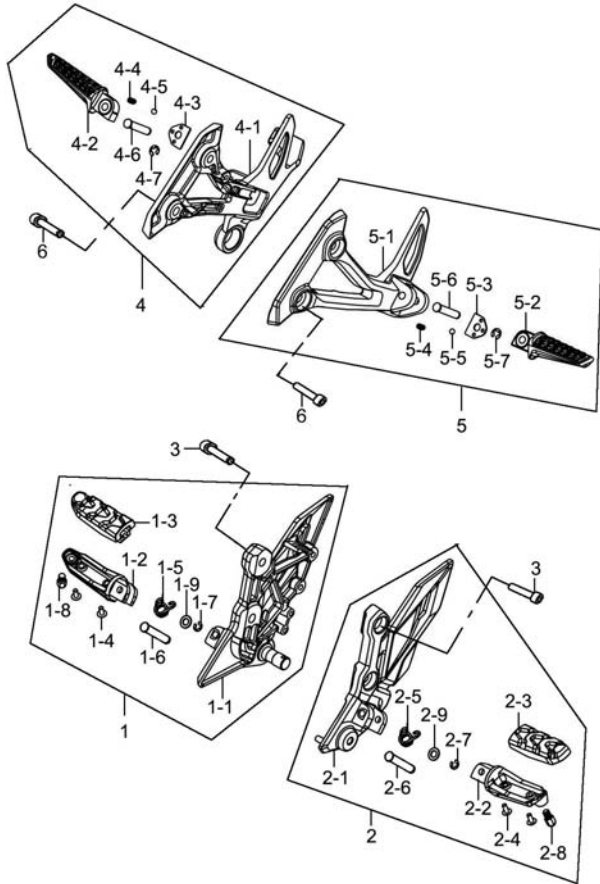

Fig.31 FOOTREST (P11-C280-0014)

REF. No.	PART No.	DESCRIPTION	Q' TY	REMARKS
5	43700H2H001H000	FOOTREST ASSY, PILLION, L	1	
5-1	43721H2H000H000	HOLDER, PILLION FOOTREST, L	1	
5-2	43711H2J011H000	BAR, PILLION FOOTREST, L	1	
5-3	43816H2J000H000	PLATE, PILLION FOOTREST	1	
5-4	09440-05003-000	SPRING, KICK STARTER LEVER	1	
5-5	06112-07004-000	BALL, KICK STARTER LEVER	1	
5-6	09208-08021-000	PIN	1	
5-7	08332-1106A-000	E-RING	1	
6	09106H08010H000	BOLT	4	

4

Fig. 32

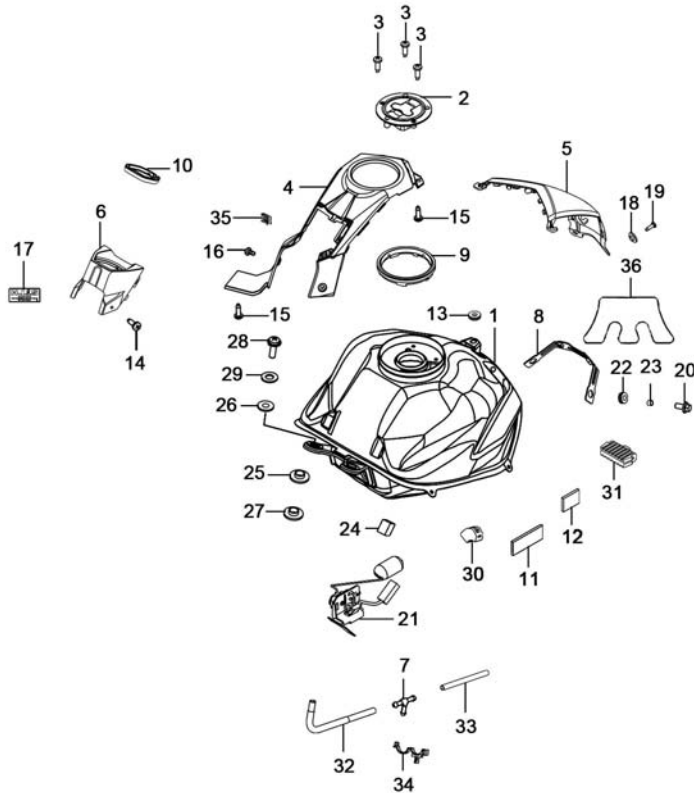

Fig.32 FUEL TANK (P11-C290-0019)

REF. No.	PART No.	DESCRIPTION	Q'TY	REMARKS
1	44110H2H000H000	TANK COMP, FUEL	1	
2	44200H2H000H000	CAP ASSY, FUEL TANK FILLER	1	
3	44211-48H00-000	BOLT, FUEL TANK FILLER CAP	3	
4	44194H2H000H000	COVER, FUEL TANK CENTER, FRONT	1	
5	44195H2H001H517	COVER, FUEL TANK CENTER, REAR (Pearl Nebular	1	
5	44195H2H001H107	COVER, FUEL TANK CENTER, REAR (RED)	1	
5	44195H2H001H901	COVER, FUEL TANK CENTER, REAR (901)	1	
6	44196H2H000H000	COVER, STEERING LOCK	1	
7	44438-48H10-000	JOINT, 3 WAY	1	
8	44176H2H010H000	BRACKET, FUEL TANK SHIELD UPPER	1	
9	44261H2H000H000	RUBBER, FUEL TANK INLET	1	
10	37187H2H000H000	PROTECTOR, IGNITION SW	1	
11	44256H2H000H000	SEPARATOR	2	
12	44281-33GB0-000	CUSHION, FUEL TANK	2	
13	09320H06004H000	CUSHION	1	
14	03241-0512B-000	SCREW	2	
15	09136H04003H000	SCREW WITH WASHER	3	
16	09139H06022H000	SCREW	2	
17	68326H2J000H000	LABEL, IMMOBILIZATION SYSTEM	1	
18	09180H06034H000	SPACER	2	
19	09139H06021H000	SCREW	2	
20	09116-06168-000	BOLT WITH WASHER	2	
21	34810H2H000H000	GAUGE ASSY, FUEL LEVEL SENDER	1	
22	09320-08051-000	CUSHION, MUF COVER	2	
23	09180-06256-000	SPACER	2	
24	44278H2H001H000	CUSHION, FUEL TANK COVER SIDE	2	
25	44511H2H000H000	CUSHION, FUEL TANK FRONT LWR	2	

4

Fig. 32

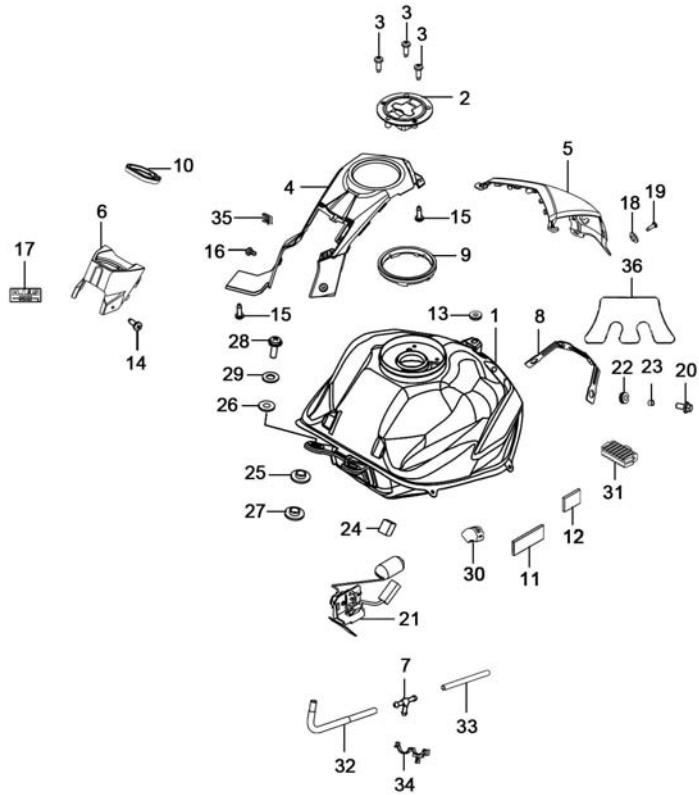

Fig.32 FUEL TANK (P11-C290-0019)

REF. No.	PART No.	DESCRIPTION	Q' TY	REMARKS
26	44515H2H000H000	CUSHION, FUEL TANK FRONT UPR	2	
27	44512-48H00-000	SPACER, FUEL TANK FRONT	2	
28	44513-48H10-000	BOLT	2	
29	44262-20K00-000	WASHER, FUEL TANK FRONT	2	
30	44541H2H000H000	CUSHION, FUEL TANK SIDE	2	
31	44542H2H000H000	CUSHION, FUEL TANK REAR LOWER	1	
32	44423H2H000H000	HOSE, FUEL TANK WATER DRAIN	1	
33	44424H2H000H000	HOSE, FUEL TANK DRAIN, NO. 2	1	
34	09403H18409H000	CLAMP	2	
35	09148-05077-000	NUT	2	
36	44283H2H000H000	PROTECTOR, FUEL TANK NO. 1	1	

4

Fig. 33

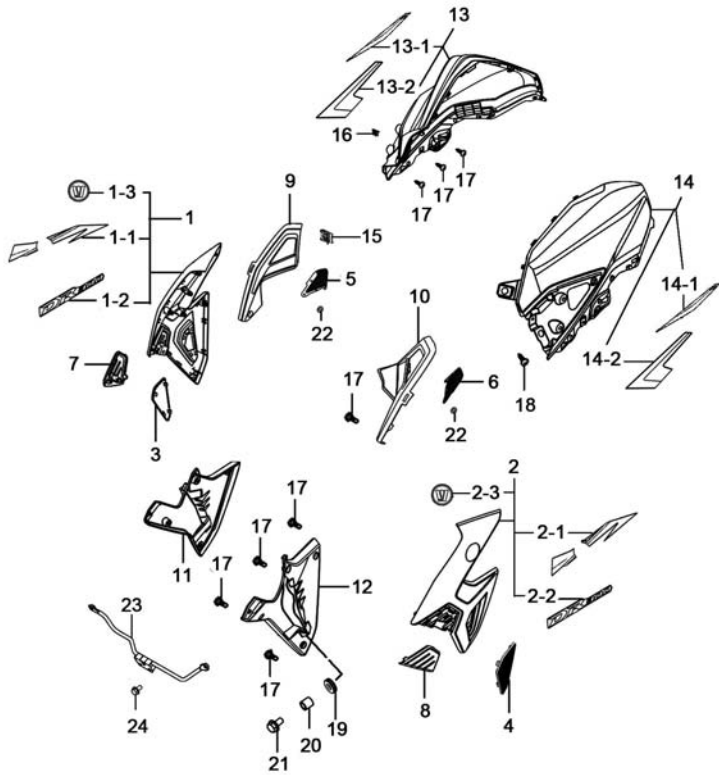

Fig.33 LEG SHIELD (P11-C305-0001)

REF. No.	PART No.	DESCRIPTION	Q' TY	REMARKS
1	44017H2H010HF01	COVER SET, FUEL TANK, R (BLACK)	1	
1	44017H2H010HF05	COVER SET, FUEL TANK, R (RED)	1	
1	44017H2H010HF06	COVER SET, FUEL TANK, R (F06)	1	
1-1	68225H2H000HTE5	TAPE, FUEL TANK RIGHT COVER, NO. 1 (TE5)	1	
1-1	68225H2H000HTE3	TAPE, FUEL TANK RIGHT COVER, NO. 1 (TE3)	1	
1-1	68225H2H000HTE4	TAPE, FUEL TANK RIGHT COVER, NO. 1 (TE4)	1	
1-2	68125H2H000HTE5	TAPE, FUEL TANK RIGHT COVER, NO. 2 (TE5)	1	
1-2	68125H2H000HTE3	TAPE, FUEL TANK RIGHT COVER, NO. 2 (TE3)	1	
1-2	68125H2H000HTE4	TAPE, FUEL TANK RIGHT COVER, NO. 2 (TE4)	1	
1-3	68113H2E000H000	EMBLEM, FUEL TANK, R	1	
2	44018H2H010HF01	COVER SET, FUEL TANK, L (BLACK)	1	
2	44018H2H010HF05	COVER SET, FUEL TANK, L (RED)	1	
2	44018H2H010HF06	COVER SET, FUEL TANK, L (F06)	1	
2-1	68226H2H000HTE5	TAPE, FUEL TANK LEFT COVER, NO. 1 (TE5)	1	
2-1	68226H2H000HTE3	TAPE, FUEL TANK LEFT COVER, NO. 1 (TE3)	1	

4



Fig. 33

Fig.33 LEG SHIELD (P11-C305-0001)

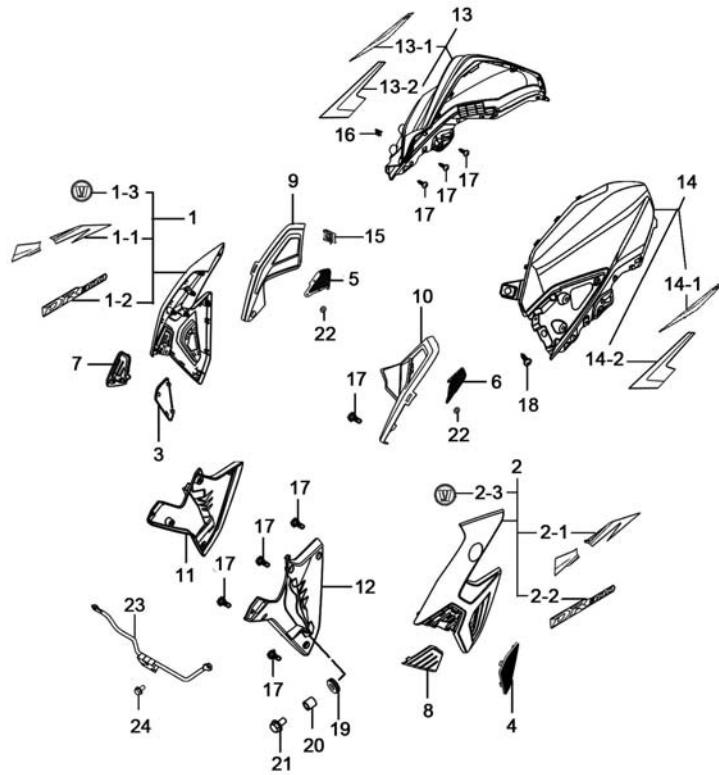

REF. No.	PART No.	DESCRIPTION	Q' TY	REMARKS
2-1	68226H2H000HTE4	TAPE, FUEL TANK LEFT COVER, NO. 1 (TE4)	1	
2-2	68126H2H000HTE5	TAPE, FUEL TANK LEFT COVER, NO. 2 (TE5)	1	
2-2	68126H2H000HTE3	TAPE, FUEL TANK LEFT COVER, NO. 2 (TE3)	1	
2-2	68126H2H000HTE4	TAPE, FUEL TANK LEFT COVER, NO. 2 (TE4)	1	
2-3	68113H2E000H000	EMBLEM, FUEL TANK, R	1	
3	44172H2H000H000	LID, FUEL TANK LOWER, R	1	
4	44182H2H000H000	LID, FUEL TANK LOWER, L	1	
5	44173H2H000H000	NET, FUEL TANK SHIELD, R	1	
6	44183H2H000H000	NET, FUEL TANK SHIELD, L	1	
7	44174H2H000H000	LID, FUEL TANK FRONT, R	1	
8	44184H2H000H000	LID, FUEL TANK FRONT, L	1	
9	44271H2H000H000	COVER, FUEL TANK FRONT, R	1	
10	44281H2H000H000	COVER, FUEL TANK FRONT, L	1	
11	44272H2H000H000	COVER, FUEL TANK LOWER, R	1	
12	44282H2H000H000	COVER, FUEL TANK LOWER, L	1	
13	44017H2H040HF01	COVER SET, FUEL TANK, R (BLACK)	1	
13	44017H2H040HF05	COVER SET, FUEL TANK, R (RED)	1	
13	44017H2H040HF06	COVER SET, FUEL TANK, R (F06)	1	
13-1	68115H2H000HTE5	TAPE, FUEL TANK, R (TE5)	1	
13-1	68115H2H000HTE3	TAPE, FUEL TANK, R (TE3)	1	
13-1	68115H2H000HTE4	TAPE, FUEL TANK, R (TE4)	1	

4

Fig. 33

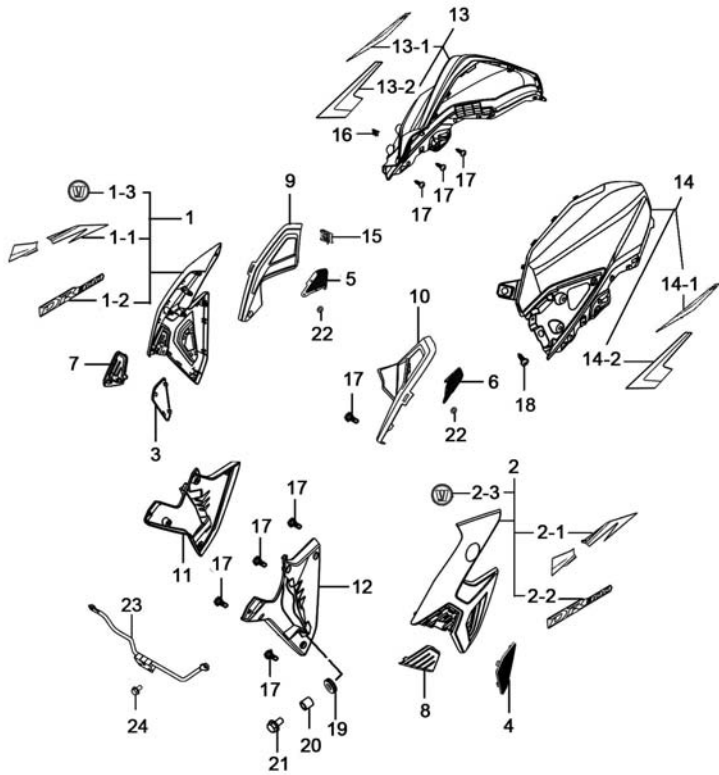

Fig.33 LEG SHIELD (P11-C305-0001)

REF. No.	PART No.	DESCRIPTION	Q' TY	REMARKS
13-2	68112H2H000HTE5	TAPE, FUEL TANK, LOWER, R (TE5)	1	
13-2	68112H2H000HTE3	TAPE, FUEL TANK, LOWER, R (TE3)	1	
13-2	68112H2H000HTE4	TAPE, FUEL TANK, LOWER, R (TE4)	1	
14	44018H2H040HF01	COVER SET, FUEL TANK, L (BLACK)	1	
14	44018H2H040HF05	COVER SET, FUEL TANK, L (RED)	1	
14	44018H2H040HF06	COVER SET, FUEL TANK, L (F06)	1	
14-1	68116H2H000HTE5	TAPE, FUEL TANK, L (TE5)	1	
14-1	68116H2H000HTE3	TAPE, FUEL TANK, L (TE3)	1	
14-1	68116H2H000HTE4	TAPE, FUEL TANK, L (TE4)	1	
14-2	68122H2H000HTE5	TAPE, FUEL TANK LOWER, L (TE5)	1	
14-2	68122H2H000HTE3	TAPE, FUEL TANK LOWER, L (TE3)	1	
14-2	68122H2H000HTE4	TAPE, FUEL TANK LOWER, L (TE4)	1	
15	09148-05077-000	NUT	2	
16	09148-05L08-000	NUT	2	
17	09136H04003H000	SCREW WITH WASHER	16	
18	03241-0512B-000	SCREW	2	
19	09320-09016-000	CUSHION, CYL COWLING	2	
20	09180-06263-000	SPACER, CYL COWLING (L9)	2	
21	09116-06111-000	BOLT WITH WASHER	2	
22	09148-03003-000	NUT	12	
23	44150H2H000H000	BRACKET COMP, FRONT SIDE COVER	1	
24	01550-0612A-000	BOLT	2	

4

Fig. 34

Fig.34 FRAME COVER (P11-C310-0023)

REF. No.	PART No.	DESCRIPTION	Q' TY	REMARKS
1	47111H2H000H517	COVER, FRAME, R (Pearl Nebular black)	1	
1	47111H2H000H838	COVER, FRAME, R (GREY)	1	
2	47211H2H000H517	COVER, FRAME, L (Pearl Nebular black)	1	
2	47211H2H000H838	COVER, FRAME, L (GREY)	1	
3	47112H2H001H000	LID, FRAME COVER, R	1	
4	47212H2H001H000	LID, FRAME COVER, L	1	
5	47121H2H000H000	COVER, SIDE LOWER, R	1	
6	47221H2H000H000	COVER, SIDE LOWER, L	1	
7	09136H04003H000	SCREW WITH WASHER	4	
8	09321H09002H000	CUSHION	2	
9	09320H06004H000	CUSHION	10	
10	47312H02100H000	RUBBER CUSHION	2	
11	09139H05012H000	SCREW	2	
12	47231H2H001H000	CUSHION, FRAME COVER	2	
13	47115H2H000H000	CUSHION, FRAME COVER	2	
14	47321H2H000H000	CUSHION	2	

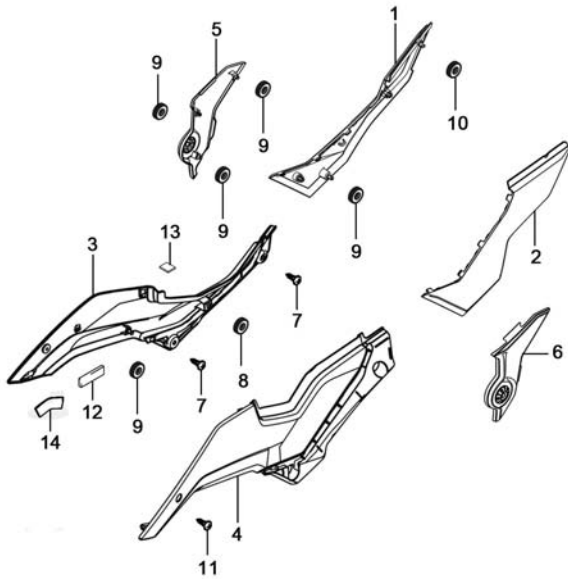

4



Fig. 35

Fig.35 FRONT FENDER (P11-C320-0009)

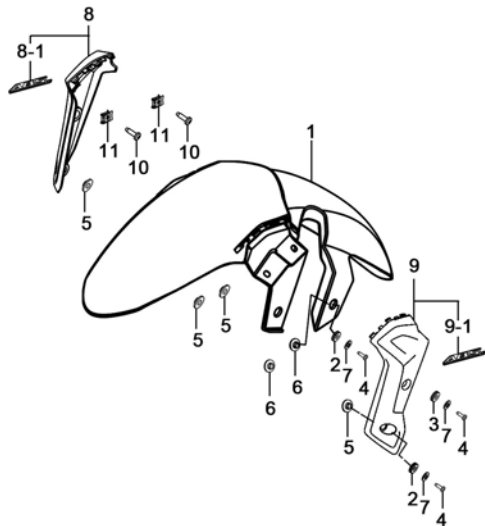

REF. No.	PART No.	DESCRIPTION	Q'TY	REMARKS
1	53111H2H000H511	FENDER, FRONT (MATTE BLACK)	1	
2	09320-09016-000	CUSHION, CYL COWLING	4	
3	09320H09006H000	CUSHION	2	
4	09139-06029-000	SCREW	6	
5	09180H06022H000	SPACER	4	
6	09180H06029H000	SPACER	2	
7	09160-06164-000	WASHER, PLAIN	6	
8	53011H2H000HF01	COVER, HEADLAMP, R (BLACK)	1	
8	53011H2H000HF02	COVER, HEADLAMP, R (GRAY)	1	
8-1	68151H2H000HWH1	EMBLEM, ABS (WHI)	1	
9	53021H2H000HF01	COVER, HEADLAMP, L (BLACK)	1	
9	53021H2H000HF02	COVER, HEADLAMP, L (GRAY)	1	
9-1	68151H2H000HWH1	EMBLEM, ABS (WHI)	1	
10	03241-0512A-000	CROSS RECESSED HEAD TAPPING SCREW	4	
11	09148-05077-000	NUT	4	

4



Fig. 36

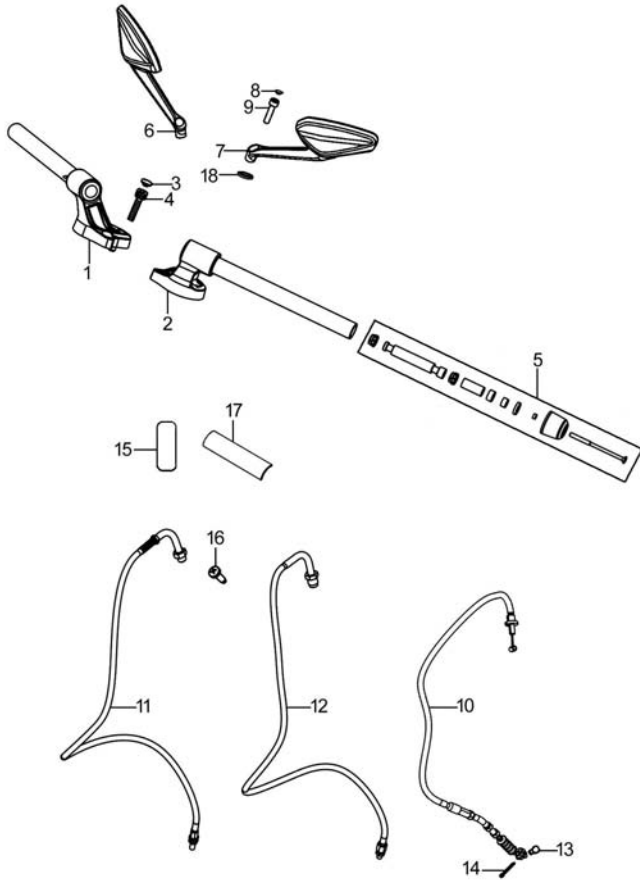

Fig.36 HANDLEBAR (P11-C330-0016)

REF. No.	PART No.	DESCRIPTION	Q' TY	REMARKS
1	56110H2H000H000	HANDLEBAR COMP, R	1	
2	56150H2H000H000	HANDLEBAR COMP, L	1	
3	09250-06004-000	CAP, REAR CARRIER BOLT	4	
4	07130-0825A-000	BOLT	4	
5	56270H2HY00H000	BALANCER SET, HANDLEBAR	2	
6	56500H2H002H000	MIRROR ASSY, REAR VIEW, R	1	
7	56600H2H002H000	MIRROR ASSY, REAR VIEW, L	1	
8	09250H06001H000	CAP	2	
9	09106H08013H000	BOLT	2	
10	58200H2H002H000	CABLE ASSY, CLUTCH	1	
11	58310H2H000H000	CABLE ASSY, THROTTLE, NO. 1	1	
12	58320H2H000H000	CABLE ASSY, THROTTLE, NO. 2	1	
13	09200-06071-000	PIN WITH HOLE	1	
14	04111-2015A-000	COTTER PIN	1	
15	58521H2H002H000	TAPE, CABLE	1	
16	02142-0510B-000	CROSS RECESSED HEAD SCREW	1	
17	58521H2H030H000	TAPE, CABLE	1	
18	09162H08001H000	WASHER, LOCK	2	

4

Fig. 37

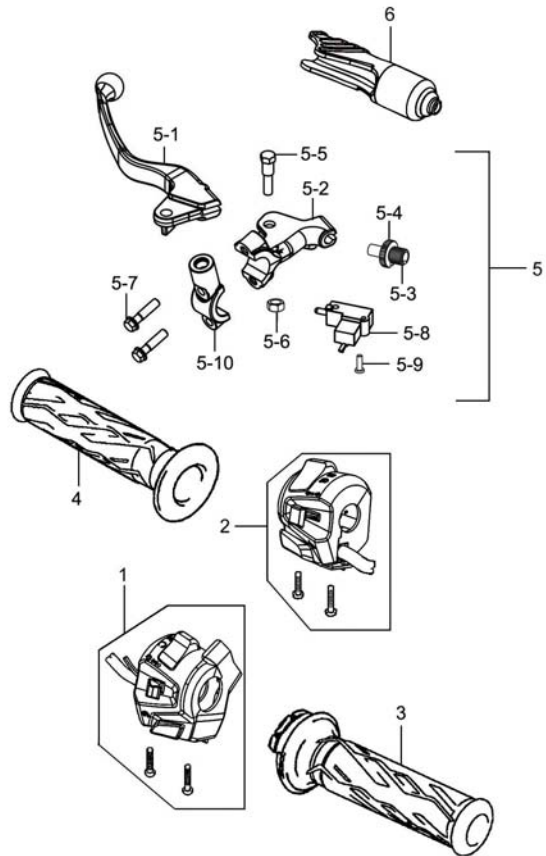

Fig.37 HANDLE SWITCH (P11-C340-0013)

REF. No.	PART No.	DESCRIPTION	Q'TY	REMARKS
1	37200H2H010H000	SWITCH ASSY, HANDLE, R	1	
2	37400H2H000H000	SWITCH ASSY, HANDLE, L	1	
3	57110-48H01-000	GRIP COMP, THROTTLE	1	
4	57211-48H01-000	GRIP, L	1	
5	57500H3A020H000	LEVER ASSY, CLUTCH & SWITCH	1	
5-1	57621H3A020H000	LEVER, CLUTCH	1	
5-2	57511H3A000H000	HOLDER, CLUTCH	1	
5-3	57441H3A000H000	ADJUSTER, WIRE	1	
5-4	57442H3A001H000	NUT, LOCK	1	
5-5	57431H3A010H000	BOLT, BRAKE LEVER PIVOT	1	
5-6	08319-2106A-000	U-NUT	1	
5-7	01547-0625B-000	BOLT	2	
5-8	57560-48H00-000	SWITCH ASSY, CLUTCH	1	
5-9	02122-0320A-000	CROSS RECESSED HEAD SCREW	1	
5-10	59671H3A000H000	HOLDER	1	
6	57661H2C100H000	COVER, CLUTCH LEVER	1	

4

Fig. 38

Fig.38 REAR FENDER (P11-C350-0013)

REF. No.	PART No.	DESCRIPTION	Q' TY	REMARKS
1	63111H2H000H000	FENDER, REAR	1	
2	63112H2H000H000	BODY, REAR FENDER, FRONT	1	
3	09111-06106-000	BOLT	4	
4	09320H06004H000	CUSHION	4	
5	01550-0612A-000	BOLT	4	
6	63121H2H001H000	BRACKET, REAR FENDER	1	
7	01550-0616A-000	BOLT	2	
8	63151H2H001H000	INNER SCALEBOARD, REAR FENDER	1	
9	09116H06004H000	BOLT WITH WASHER	2	
10	09148-05077-000	NUT	4	
11	09111-06066-000	BOLT, FIXED FR FENDER	2	
12	03241-0516A-000	CROSS RECESSED HEAD TAPPING SCREW	4	
13	35151-21J00-000	SCREW, HEADLAMP	2	
14	92311H2H000H000	COVER, ECU UNIT	1	
15	03541-0516A-000	CROSS RECESSED HEAD TAPPING SCREW	4	
16	45146H2H000H000	CUSHION	2	
17	48125H2H001H000	LID, BATTERY BOX	1	
18	33652H79201H000	PROTECTOR, BATTERY	1	
19	47431H2H001H000	BOX, TOOL	1	
20	47438H2H000H000	CUSHION, TOOL BOX	1	
21	09139H08004H000	SCREW	4	
22	09180H08204H000	BUSH, SIDE	2	
23	09160H08018H000	WASHER	2	
24	63115H2H010H000	COVER, REAR FENDER, R	1	
25	63125H2H010H000	COVER, REAR FENDER, L	1	
26	09139H06023H000	SCREW	4	
27	63113H2H000H000	BODY, REAR FENDER, REAR	1	

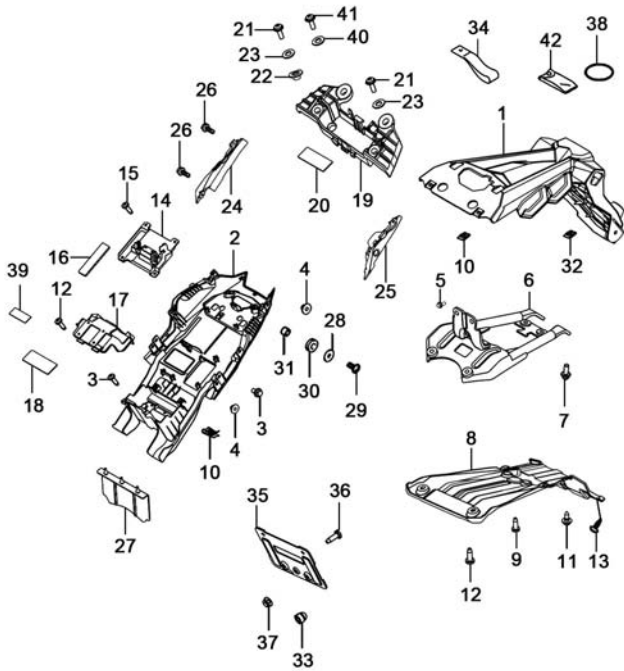

Fig. 38

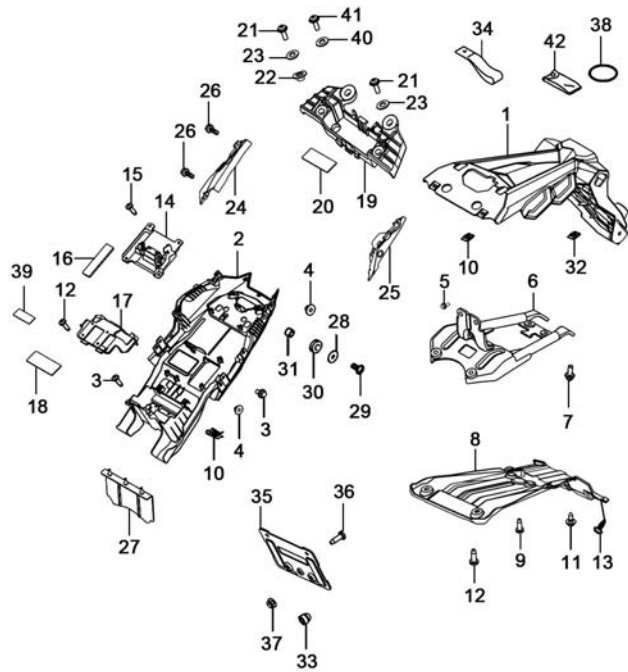

Fig.38 REAR FENDER (P11-C350-0013)

REF. No.	PART No.	DESCRIPTION	Q'TY	REMARKS
28	09160-06039-000	washer	2	
29	02142-0620B-000	CROSS RECESSED HEAD SCREW	2	
30	09320H10023H000	CUSHION	2	
31	09180H06336H000	SPACER	2	
32	35157H22501H000	NUT	6	
33	45146H52101H000	CUSHION	2	
34	45390-20K01-000	BELT COMP, PILLION SEAT	2	
35	35927H2H001H000	BRACKET, LICENSE PLATE	1	
36	09139-05085-000	SCREW. FRAME HEAD CONER SIDE	1	
37	08316-1005B-000	NUT	1	
38	47435-20K00-000	BAND, TOOL	1	
39	45146H2H010H000	CUSHION	2	
40	09160-06006-000	WASHER	2	
41	03541-0512A-000	CROSS RECESSED HEAD TAPPING SCREW	2	
42	09800H20034H000	TOOL ASSY	1	

4



Fig. 39

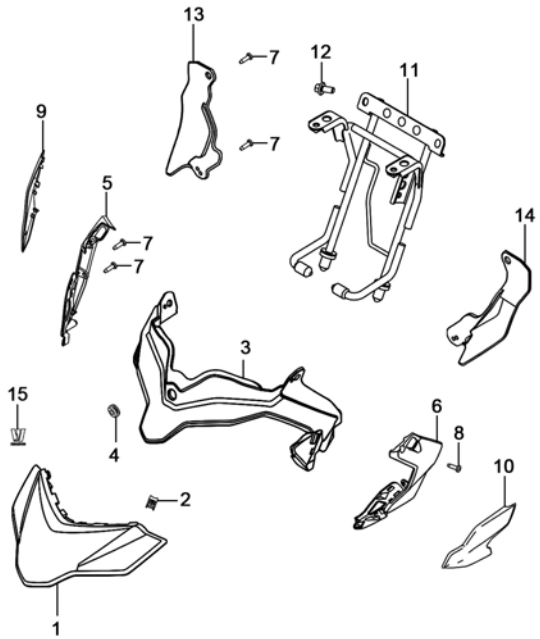

Fig.39 COWLING (P11-C360-0020)

REF. No.	PART No.	DESCRIPTION	Q'TY	REMARKS
1	94414H2H000H517	PANEL, COWLING (Pearl Nebular black)	1	
1	94414H2H000H107	PANEL, COWLING (RED)	1	
1	94414H2H000H901	PANEL, COWLING (901)	1	
2	09148-05077-000	NUT	2	
3	51821H2H001H511	COVER, HEADLAMP UPPER (MATTE BLACK)	1	
4	09320H06004H000	CUSHION	1	
5	51831H2H000H844	COVER, HEADLAMP HSG, R (MATTE SILVERY)	1	
6	51841H2H000H844	COVER, HEADLAMP SIDE, L (MATTE SILVERY)	1	
7	92125-33GC0-000	SCREW, LID INNER COVER	8	
8	03241-0516A-000	CROSS RECESSED HEAD TAPPING SCREW	2	
9	94417H2H000H517	COVER, HEADLAMP, R (Pearl Nebular black)	1	
9	94417H2H000H107	COVER, HEADLAMP, R (RED)	1	
9	94417H2H000H901	COVER, HEADLAMP, R (901)	1	
10	94427H2H000H517	COVER, HEADLAMP, L (Pearl Nebular black)	1	
10	94427H2H000H107	COVER, HEADLAMP, L (RED)	1	
10	94427H2H000H901	COVER, HEADLAMP, L (901)	1	
11	51520H2H000H000	BRACKET ASSY, HEADLAMP	1	

4

Fig. 39

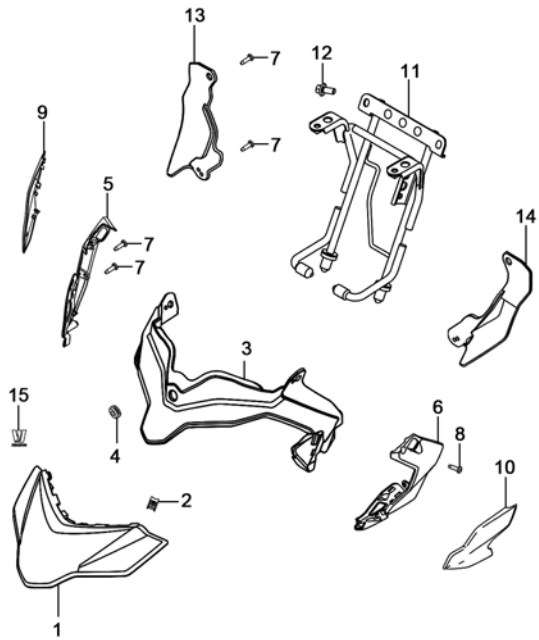

Fig.39 COWLING (P11-C360-0020)

REF. No.	PART No.	DESCRIPTION	Q' TY	REMARKS
12	01550-0616B-000	BOLT	2	
13	94415H2H000H000	PANEL, SIDE, R	1	
14	94425H2H000H000	PANEL, SIDE, L	1	
15	68170H79000HSIL	LOGO (SIL)	1	
15	68170H79000HTR8	LOGO (TR8)	1	

4



Fig. 40

Fig.40 SIDE COWLING (P11-C363-0006)

REF. No.	PART No.	DESCRIPTION	Q' TY	REMARKS
1	94047H2H010HF01	COWLING SET, UNDER, R (MATTE BLACK)	1	
1-1	68185H2H001HWHI	TAPE, COWLING UNDER, R (WHI)	1	
2	94048H2H010HF01	COWLING SET, UNDER, L (MATTE BLACK)	1	
2-1	68195H2H001HWHI	TAPE, COWLING UNDER, L (WHI)	1	
3	09320-09016-000	CUSHION, CYL COWLING	4	
4	09139-06087-000	BOLT	4	
5	92125-33GC0-000	SCREW, LID INNER COVER	6	
6	94491H2H000H511	COWL, UNDER (MATTE BLACK)	1	
7	94475H2H000H000	BRACKET, UNDER COWL, RH	1	
8	94485H2H000H000	BRACKET, UNDER COWL, LH	1	
9	94486H2H000H000	BRACKET, UNDER COWL FRONT, L	1	
10	09139H06021H000	SCREW	1	
11	01547-0616A-000	BOLT	3	

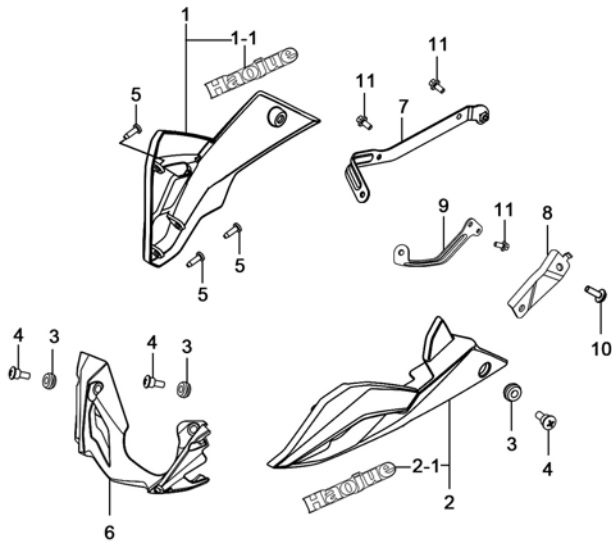

4



Fig. 41

Fig.41 LABEL (P11-C370-0036)

REF. No.	PART No.	DESCRIPTION	Q' TY	REMARKS
1	68332H2H010H000	LABEL, TIRE INFORMATION	1	
2	68319H40010H000	LABEL, GENERAL WARNING	1	
3	99011H2H020H000	MANUAL, OWNER'S	1	

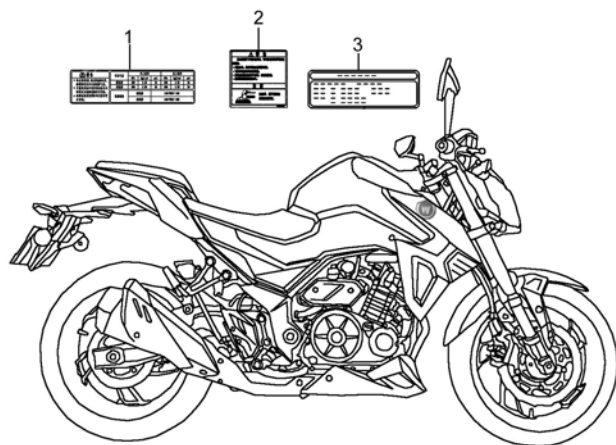

4

Fig. 42

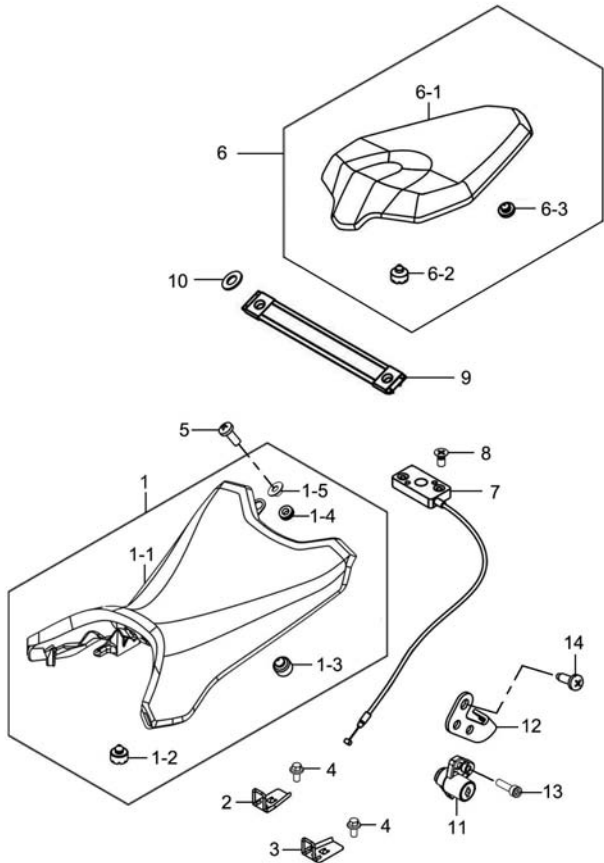

Fig.42 SEAT (P11-C380-0007)

REF. No.	PART No.	DESCRIPTION	Q' TY	REMARKS
1	45100H2H000H000	SEAT ASSY	1	
1-1	45160H2H000H000	COVER COMP, SEAT	1	
1-2	45148-20G50-000	CUSHION, SEAT MOUNT	4	
1-3	45148-20E00-000	CUSHION	2	
1-4	09320-08051-000	CUSHION, MUF COVER	2	
1-5	09180H06034H000	SPACER	2	
2	45610H2H000H000	BRACKET COMP, HOOK, SEAT, R	1	
3	45620H2H000H000	BRACKET COMP, HOOK, SEAT, L	1	
4	01550-0612A-000	BOLT	2	
5	02142-0616A-000	CROSS RECESSED HEAD SCREW	2	
6	45300H2H000H000	SEAT ASSY, PILLION	1	
6-1	45360H2H000H000	COVER COMP, SEAT	1	
6-2	45148-20G00-000	CUSHION, SEAT MOUNT REAR	2	
6-3	09329-10001-000	CUSHION	3	
7	45220H2H000H000	BRACKET COMP, SEAT SUPPORT	1	
8	02122-0625A-000	CROSS RECESSED COUNTERSUNK HEAD SCREW	2	
9	45180H2H000H000	BAND ASSY, SEAT	1	
10	08322-0108A-000	PLAIN WASHER	2	
11	95700H2H000H000	LOCK ASSY, SEAT & HELMET	1	
12	95711H2H000H000	BRACKET, SEAT LOCK	1	
13	07130-0512A-000	HEXAGON SOCKET HEAD CAP SCREW	2	
14	03541-0512B-000	SCREW	1	

4

Fig. 43

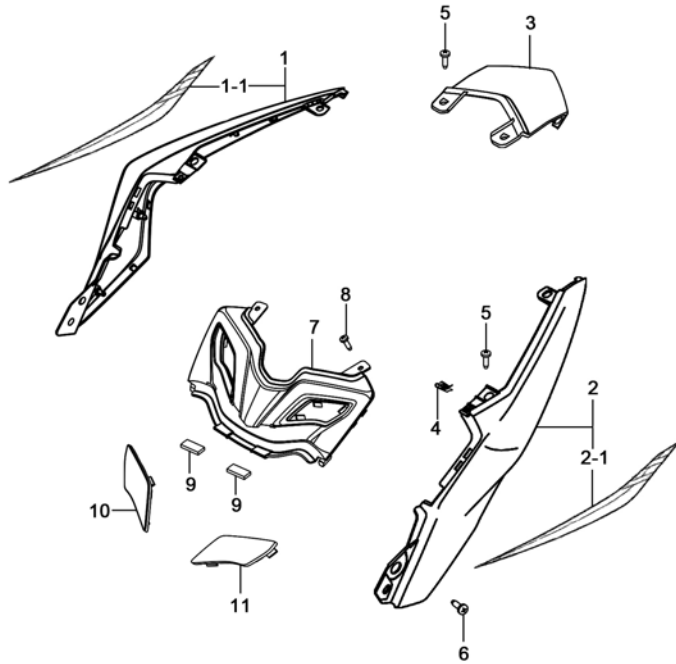

Fig.43 COVER,SEAT TAIL (P11-C390-0001)

REF. No.	PART No.	DESCRIPTION	Q'TY	REMARKS
1	45051H2H000HF01	COVER SET, SEAT TAIL, R (BLACK)	1	
1	45051H2H000HF05	COVER SET, SEAT TAIL, R (RED)	1	
1	45051H2H000HF06	COVER SET, SEAT TAIL, R (F06)	1	
1-1	68135H2H000HTE5	TAPE, SEAT TAIL COVER, R (TE5)	1	
1-1	68135H2H000HTE3	TAPE, SEAT TAIL COVER, R (TE3)	1	
1-1	68135H2H000HTE4	TAPE, SEAT TAIL COVER, R (TE4)	1	
2	45052H2H000HF01	COVER SET, SEAT TAIL, L (BLACK)	1	
2	45052H2H000HF05	COVER SET, SEAT TAIL, L (RED)	1	
2	45052H2H000HF06	COVER SET, SEAT TAIL, L (F06)	1	
2-1	68145H2H000HTE5	TAPE, SEAT TAIL COVER, L (TE5)	1	
2-1	68145H2H000HTE3	TAPE, SEAT TAIL COVER, L (TE3)	1	
2-1	68145H2H000HTE4	TAPE, SEAT TAIL COVER, L (TE4)	1	
3	45513H2H000H517	COVER, SEAT TAIL, CTR (Pearl Nebular black)	1	
3	45513H2H000H107	COVER, SEAT TAIL, CTR (RED)	1	
3	45513H2H000H901	COVER, SEAT TAIL, CTR (901)	1	
4	09148-05077-000	NUT	2	
5	35151-21J00-000	SCREW, HEADLAMP	4	
6	09139H06001H000	SCREW	2	
7	47312H2H001H517	COVER, FRAME CENTER FRONT (Pearl Nebular black)	1	
7	47312H2H001H107	COVER, FRAME CENTER FRONT (RED)	1	
7	47312H2H001H901	COVER, FRAME CENTER FRONT (901)	1	
8	03241-0512A-000	CROSS RECESSED HEAD TAPPING SCREW	2	
9	45515H2H000H000	CUSHION, SEAT TAIL COVER	2	
10	45541H2H000H000	LID, SEAT TAIL COVER, R	1	

4



Fig. 43

Fig.43 COVER,SEAT TAIL (P11-C390-0001)

REF. No.	PART No.	DESCRIPTION	Q' TY	REMARKS
11	45542H2H000H000	LID, SEAT TAIL COVER, L	1	

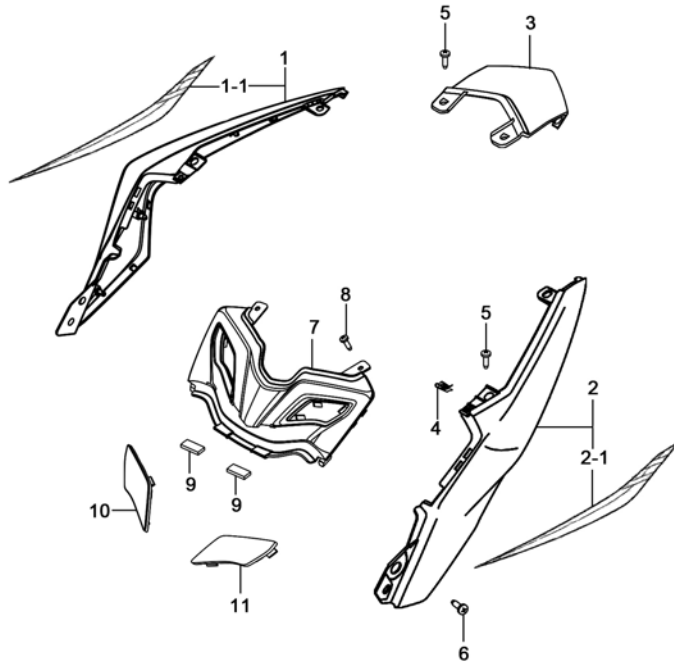

4



Fig. 44

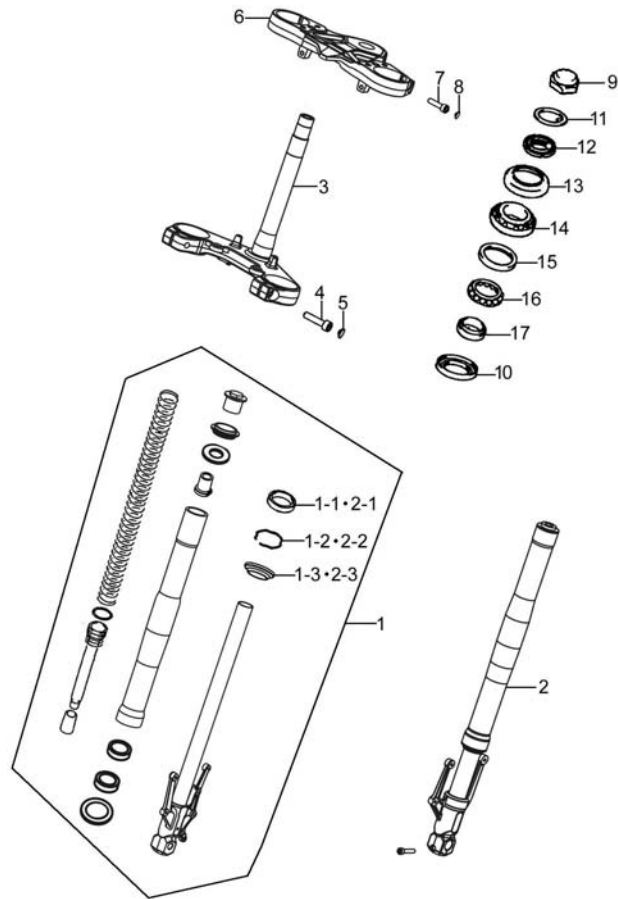

Fig.44 STEERING STEM (P11-C400-0016)

REF. No.	PART No.	DESCRIPTION	Q'TY	REMARKS
1	51103H2H003H000	DAMPER ASSY, FRONT FORK, R	1	
1-1	51153H2J000H000	SEAL, OIL	1	
1-2	51156H2J000H000	SEAL, OIL SET	1	
1-3	51173H2J001H000	COVER, DUST SEAL	1	
2	51104H2H003H000	DAMPER ASSY, FRONT FORK, L	1	
2-1	51153H2J000H000	SEAL, OIL	1	
2-2	51156H2J000H000	SEAL, OIL SET	1	
2-3	51173H2J001H000	COVER, DUST SEAL	1	
3	51410H2H002H000	BRACKET COMP, UNDER	1	
4	07130-10357-000	BOLT, BRACKET UNDER	2	
5	41498-48H00-000	PLUG	2	
6	51311H2H002H000	BRACKET, UPPER	1	
7	51166-48H10-000	BOLT, UPPER BRACKET	2	
8	09250H06001H000	CAP	2	
9	51353-48H00-000	NUT, STEM TOP	1	
10	51644-48H01-000	SEAL, STEERING LOWER	1	
11	51356H2J000H000	WASHER, STEERING STEM	1	
12	51631-48H00-000	NUT, STEERING STEM	1	
13	51643-49002-000	DUST SEAL	1	
14	09267-25L01-000	BEARING	1	
15	51612-48H00-000	RACE, STEERING INNER LOWER	1	
16	51613-48H00-000	BALL, STEERING	1	
17	51622-48H00-000	RACE, STEERING OUTER LOWER	1	

4

Fig. 45

Fig.45 FRONT WHEEL (P11-C410-0013)

REF. No.	PART No.	DESCRIPTION	Q' TY	REMARKS
1	54111H2H000H504	WHEEL, FRONT (BLACK)	1	
2	54731-48H00-000	SPACER, FRONT HUB BEARING	1	
3	54841H2H000H000	SEAL, FRONT HUB DUST	2	
4	55411-48H00-000	BALANCER, WHEEL, NO. 1	1	
5	55412-48H00-000	BALANCER, WHEEL NO. 2	1	
6	55413-48H00-000	BALANCER, WHEEL NO. 3	1	
7	08133-62027-000	BALL BEARING	2	
8	43130H22500H000	VALVE ASSY, WHEEL RIM	1	
9	55110H2H000H000	TIRE COMP, FRONT	1	
10	54711-48H20-000	AXLE, FRONT	1	
11	54751-48H00-000	SPACER, FRONT AXLE, L	1	
12	59211H2H000H000	DISC, FRONT BRAKE	1	
13	69222-48H00-000	BOLT, REAR BRAKE DISC	5	
14	54162-44H00-000	RING, SPEED SENSOR RR	1	
15	07130-0512A-000	HEXAGON SOCKET HEAD CAP SCREW	3	

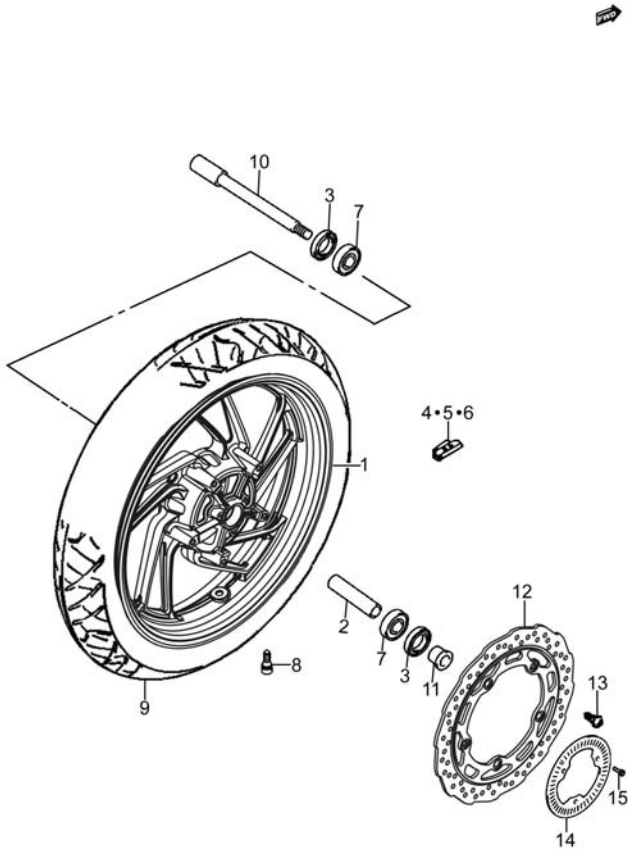

4

Fig. 46

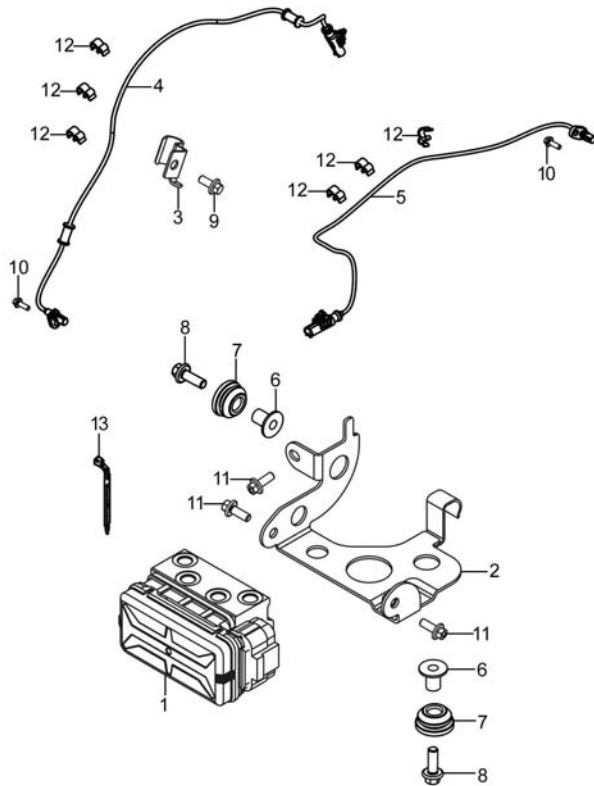

Fig.46 HYDRAULIC UNIT (P11-C415-0004)

REF. No.	PART No.	DESCRIPTION	Q'TY	REMARKS
1	55610H2H010H000	UNIT ASSY, HYDRAULIC ABS	1	
2	55660H2H000H000	HOLDER COMP, HYDR UNIT ABS	1	
3	55731H2H000H000	CLAMP, FR WHL SPD SENSOR NO. 2	1	
4	55710H2H000H000	SENSOR COMP, FR WHEEL SPEED	1	
5	65710H2H000H000	SENSOR COMP, RR WHEEL SPEED	1	
6	55662H2H000H000	SPACER, HYDR UNIT MTG	2	
7	09320-10065-000	CUSHION	2	
8	09116-06150-000	BOLT, ABS UNIT HOLDER	2	
9	01547-0610A-000	BOLTS, HEXAGON HEAD FLANGE	1	
10	01547-0616A-000	BOLT	2	
11	09106H06008H000	BOLT	3	
12	55734H2H000H000	CLAMP, SENSOR	6	
13	36990-32G40-000	CLAMP, WIRING HARNESS	1	

4



Fig. 47

Fig.47 FRONT CALIPER (P11-C420-0003)

REF. No.	PART No.	DESCRIPTION	Q' TY	REMARKS
1	59300H2H000H000	CALIPER ASSY, FRONT	1	
1-1	59300H2JY10H000	PAD COMP	1	
1-2	55156-66310-000	CAP	1	
1-3	59121H2H000H000	BLEEDER	1	
2	09103H08021H000	BOLT	2	

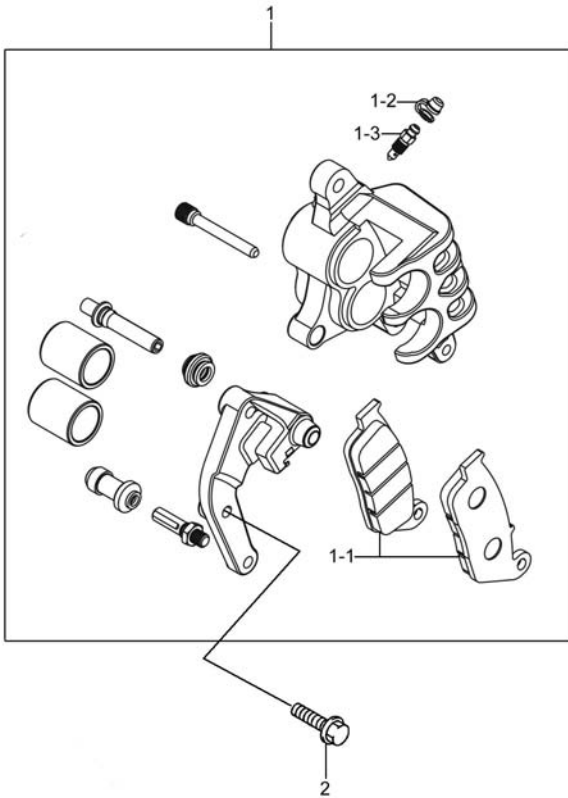

4



Fig. 48

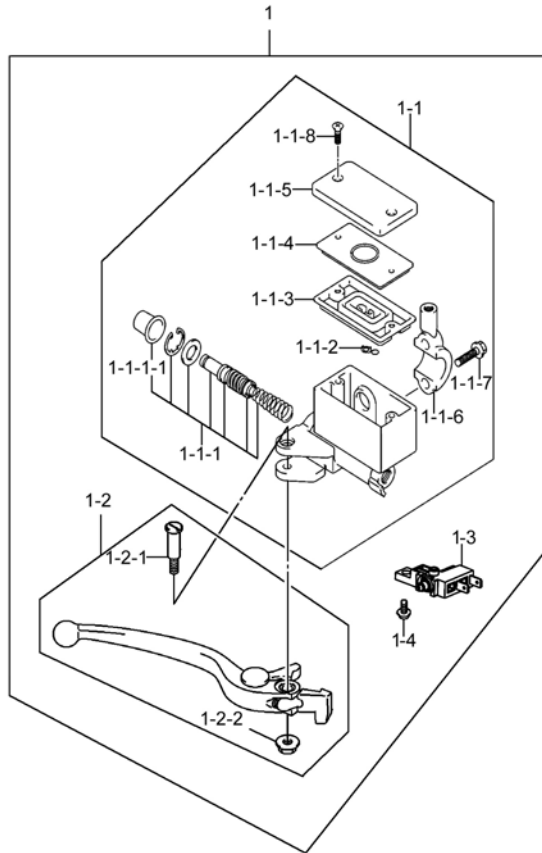

Fig.48 FRONT BRAKE CYLINDER (P11-C430-0013)

REF. No.	PART No.	DESCRIPTION	Q'TY	REMARKS
1	59061H2H050H000	CYLINDER SET, FRONT MASTER	1	
1-1	59600H2H010H000	CYLINDER ASSY, FRONT MASTER	1	
1-1-1	59660H2HY00H000	PISTON & CUP SET	1	
1-1-1-1	59666-48H00-000	BOOT	2	
1-1-2	59664-48H00-000	PROTECTOR	1	
1-1-3	59667-48H00-000	DIAPHRAGM	1	
1-1-4	59668-48H00-000	PLATE, DIAPERAGM	1	
1-1-5	59669H2H020H000	CAP, RESERVOIR TANK	1	
1-1-6	59671H2H001H000	HOLDER	1	
1-1-7	59675-48H00-000	BOLT	2	
1-1-8	69689-48H00-000	SCREW, RR RESERVOIR TANK	2	
1-2	57300H2H001H000	LEVER ASSY, FR BRAKE	1	
1-2-1	57431-48H10-000	BOLT, LEVER PIVOT	1	
1-2-2	08319-2106A-000	U-NUT	1	
1-3	37740H7R000H000	SWITCH ASSY, STOP LAMP	1	
1-4	02112-7412A-000	CROSS RECESSED HEAD SCREW	1	

4



Fig. 49

Fig.49 HOSE,FRONT BRAKE (P11-C435-0010)

REF. No.	PART No.	DESCRIPTION	Q' TY	REMARKS
1	59200H2H010H000	HOSE ASSY, FR MASTER TO UNIT	1	
2	59400H2H000H000	HOSE ASSY, UNIT TO FR CLPR	1	
3	59464-48H00-000	WASHER, BRAKE FLUID	8	
4	01547-0625A-000	BOLT	2	
5	09403-07331-000	CLAMP	3	
6	59492-48H20-000	BOLT, BRAKE FLUID	2	
7	59492-48H00-000	BOLT, BRAKE FLUID	2	
8	59245H2H010H000	BRACKET, FR BRAKE HOSE CLAMP	1	
9	59246H2H010H000	CLAMP, FR BRAKE HOSE	1	

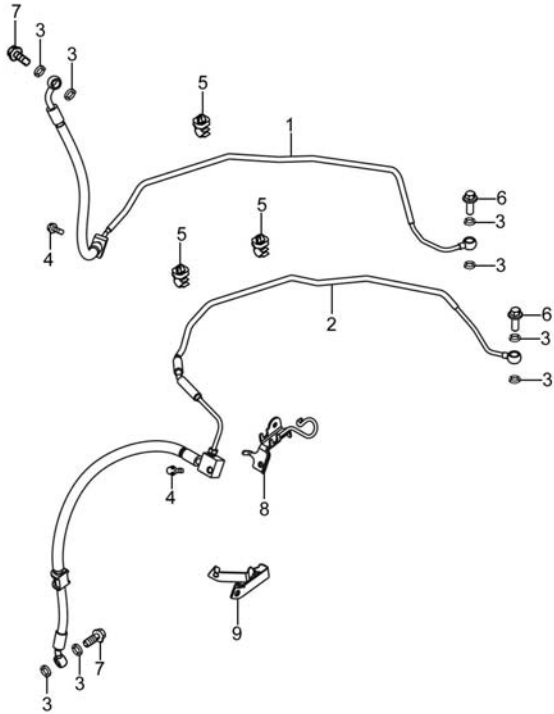

4

Fig. 50

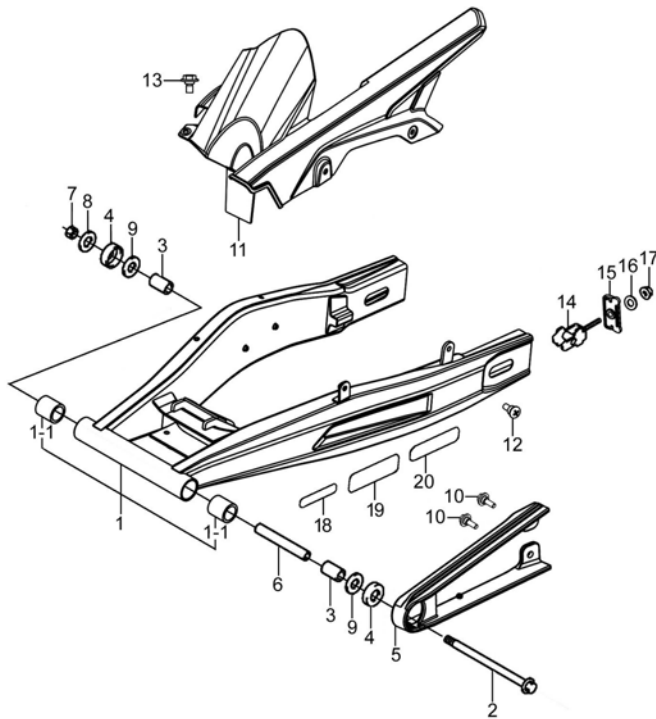

Fig.50 REAR SWINGING ARM (P11-C440-0012)

REF. No.	PART No.	DESCRIPTION	Q'TY	REMARKS
1	61000H2H000H000	SWINGINGARM ASSY, REAR	1	
1-1	09263-22078-000	BEARING, NEEDLE	2	
2	61211-48H10-000	SHAFT, RR SWG ARM PIVOT	1	
3	61251-48H00-000	SPACER, RR SWGARM PIVOT BEARING	2	
4	61262-48H10-000	COVER, RR SWGARM PIVOT	2	
5	61273H2H001H000	BUFFER, CHAIN TOUCH DEFENSE	1	
6	61282-48H00-000	SPACER, RR SWGARM PIVOT CENTER	1	
7	09159-14019-000	NUT	1	
8	09160-14067-000	WASHER	1	
9	09160-14068-000	WASHER	2	
10	09111-06072-000	BOLT	2	
11	61310H2H000H000	CASE COMP, CHAIN	1	
12	09111-06107-000	BOLT	2	
13	09139H06013H000	SCREW	2	
14	61410H2H000H000	ADJUSTER COMP, CHAIN	2	
15	61421H2H002H000	PLATE, CHAIN ADJUSTER GUIDE	2	
16	08322-0108A-000	PLAIN WASHER	2	
17	08319-3108A-000	NUT	2	
18	61395H2H000H000	TAPE, SWINGINGARM COMP, REAR	2	
19	61395H2H010H000	TAPE, SWINGINGARM COMP, REAR	2	
20	61395H2H020H000	TAPE, SWINGINGARM COMP, REAR	2	

4

Fig. 51

Fig.51 REARSHOCK ABSORBER (P11-C450-0015)

REF. No.	PART No.	DESCRIPTION	Q' TY	REMARKS
1	62100H2H012H000	ABSORBER ASSY, REAR SHOCK	1	
2	62658H2H000H000	BOLT, RR SHOCK ABS LOWER	1	
3	09103-10213-000	BOLT	1	
4	09159-10115-000	NUT, HANDLEBAR CLAMP	1	
5	09160-10020-000	WASHER, PLAIN	2	
6	08319-3112A-000	U-NUT	1	

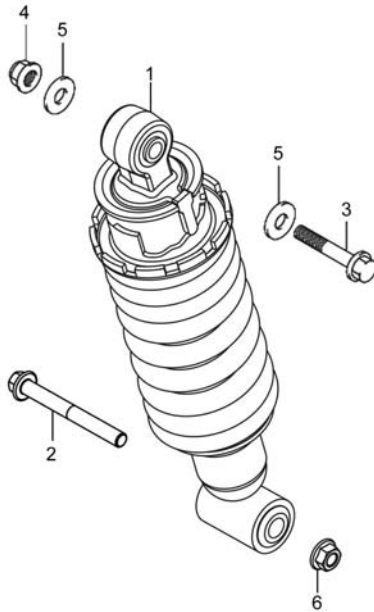

4



Fig. 52

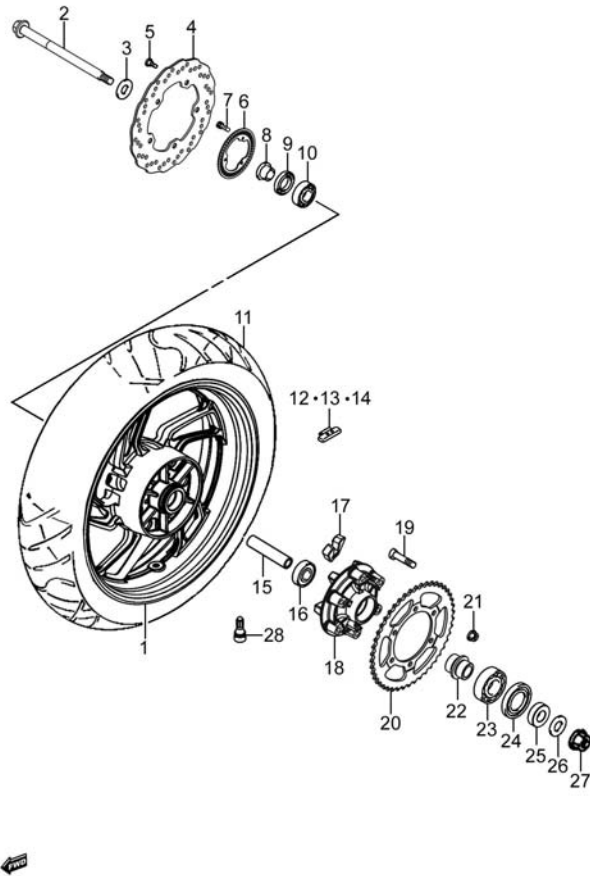

Fig.52 REAR WHEEL (P11-C460-0012)

REF. No.	PART No.	DESCRIPTION	Q'TY	REMARKS
1	64111H2H000H504	WHEEL, REAR (BLACK)	1	
2	64711-48H10-000	AXLE, REAR	1	
3	61455-48H00-000	WASHER, CHAIN ADJUSTER, L	1	
4	69211H2H000H000	DISC, REAR BRAKE	1	
5	69222-48H00-000	BOLT, REAR BRAKE DISC	5	
6	54162-44H00-000	RING, SPEED SENSOR RR	1	
7	07130-0512A-000	HEXAGON SOCKET HEAD CAP SCREW	3	
8	64741H2H000H000	SPACER, REAR AXLE, R	1	
9	09283-25L02-000	SEAL, OIL	1	
10	08123-63037-000	BALL BEARING	1	
11	65110H2H000H000	TIRE COMP, REAR	1	
12	55411-48H00-000	BALANCER, WHEEL, NO. 1	1	
13	55412-48H00-000	BALANCER, WHEEL NO. 2	1	
14	55413-48H00-000	BALANCER, WHEEL NO. 3	1	
15	64916H2H000H000	SPACER, REAR HUB	1	
16	08123-62037-000	BALL BEARING	1	
17	64651H2H000H000	ABSORBER, REAR HUB SHOCK	6	
18	64611H2H001H000	DRUM, REAR SPROCKET	1	
19	09119-10088-000	BOLT	6	
20	64511H2H001H000	SPROCKET, REAR	1	
21	08319-3110A-000	NUT	6	
22	64733H2H001H000	RETAINER, REAR SPROCKET DRUM	1	
23	09262H25007H000	BEARING	1	
24	64616H2H000H000	SEAL, REAR SPROCKET DRUM OIL	1	
25	64751H2H000H000	SPACER, REAR AXLE, L	1	
26	61445-48H00-000	WASHER, CHAIN ADJUSTER, R	1	
27	64721-48H00-000	NUT, REAR AXLE	1	
28	43130H22500H000	VALVE ASSY, WHEEL RIM	1	

4

Fig. 53

Fig.53 REAR CALIPER (P11-C463-0004)

REF. No.	PART No.	DESCRIPTION	Q' TY	REMARKS
1	69100H2H011H000	CALIPER ASSY, REAR	1	
1-1	59121H2H000H000	BLEEDER	1	
1-2	55156-66310-000	CAP	1	
1-3	69100H2HY00H000	PAD COMP	1	

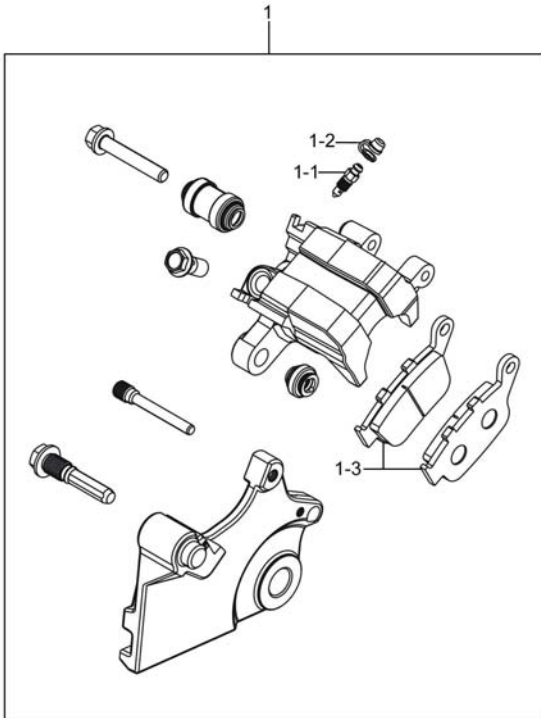

4



Fig. 54

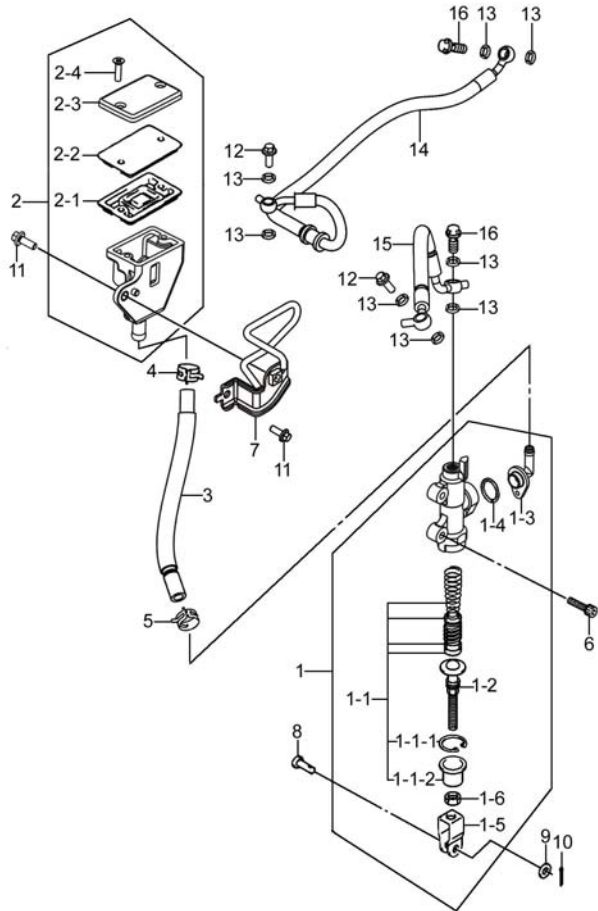

Fig.54 REAR MASTER CYLINDER (P11-C465-0010)

REF. No.	PART No.	DESCRIPTION	Q'TY	REMARKS
1	69600H2H020H000	CYLINDER ASSY, REAR MASTER	1	
1-1	69660H2HY00H000	PISTON & CUP SET	1	
1-1-1	69665H2J000H000	CIRCLIP, REAR MASTER CYLINDER	1	
1-1-2	69691H2J000H000	BOOT, REAR MASTER CYLINDER	1	
1-2	69670H2H010H000	ROD, PUSH COMP, CYLINDER ASSY, REAR MASTER	1	
1-3	69672H2J000H000	CONNECTOR, REAR MASTER CYLINDER	1	
1-4	69686H2J000H000	O RING, REAR MASTER CYLINDER CONECTOR	1	
1-5	69692H2H010H000	YOKE, REAR MASTER CYLINDER	1	
1-6	69693H2H010H000	NUT, REAR MASTER CYLINDER	1	
2	69740H2H010H000	TANK ASSY, REAR RESERVOIR	1	
2-1	59667H2H000H000	DIAPHRAGM	1	
2-2	59668H2H000H000	PLATE, DIAPERAGM	1	
2-3	69669H2H010H000	CAP, RESERVOIR TANK	1	
2-4	69689H2H000H000	SCREW, RR RESERVOIR TANK	1	
3	69730H2H000H000	HOSE COMP, RR RESERVOIR TANK	1	
4	09401H13402H000	CLIP	1	
5	09401H14402H000	CLIP	1	
6	69698-48H00-000	BOLT, REAR MASTER CYLINDER	2	
7	69750H2H002H000	BRACKET ASSY, REAR MASTER	1	
8	69697H2H000H000	PIN, REAR MASTER CYLINDER	1	
9	08322-0106A-000	WASHER, PLAIN	1	
10	04111-2015A-000	COTTER PIN	1	
11	01547-0614A-000	BOLTS, HEXAGON HEAD FLANGE	2	
12	59492-48H20-000	BOLT, BRAKE FLUID	2	
13	59464-48H00-000	WASHER, BRAKE FLUID	8	

4



Fig. 54

Fig.54 REAR MASTER CYLINDER (P11-C465-0010)

REF. No.	PART No.	DESCRIPTION	Q' TY	REMARKS
14	69400H2H000H000	HOSE ASSY, UNIT TO RR CLPR	1	
15	69200H2H000H000	HOSE ASSY, RR MASTER TO UNIT	1	
16	59492-48H00-000	BOLT, BRAKE FLUID	2	

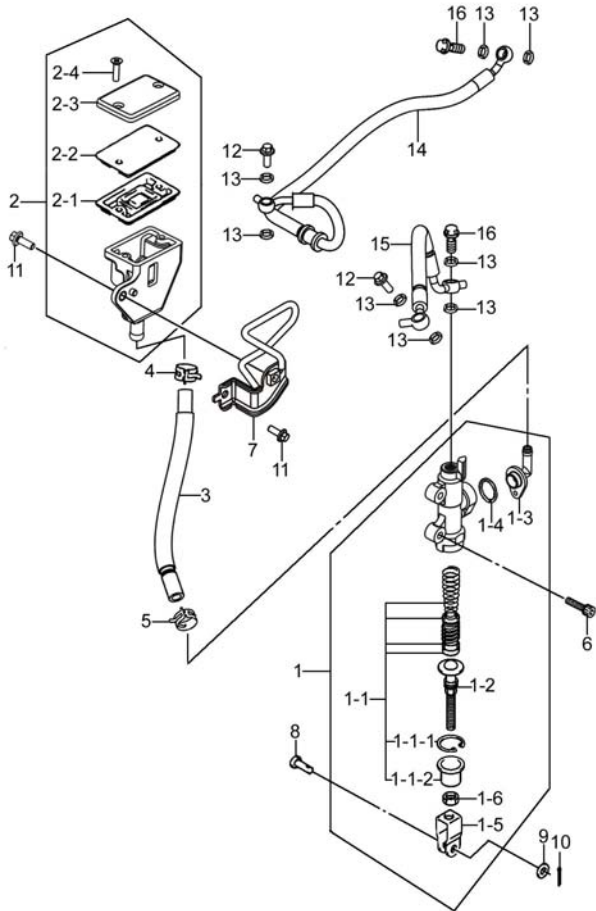

4



PART NO.	FIG. NO. – REF. NO.	PART NO.	FIG. NO. – REF. NO.	PART NO.	FIG. NO. – REF. NO.	PART NO.	FIG. NO. – REF. NO.
00000		01550-0520A-000	11-12	02142-0620B-000	38-29	07130-10357-000	44-4
		01550-0520A-000	23-11	03241-0512A-000	35-10	08123-62037-000	52-16
		01550-0612A-000	10-3	03241-0512A-000	43-8	08123-63037-000	52-10
		01550-0612A-000	14-6	03241-0512B-000	32-14	08133-62027-000	45-7
		01550-0612A-000	28-37	03241-0512B-000	33-18	08211-06121-000	19-16
01500-0612A-000	18-33	01550-0612A-000	30-12	03241-0516A-000	38-12	08211-06183-000	19-7
01500-0616A-000	17-18	01550-0612A-000	01-6	03241-0516A-000	39-8	08211-17262-000	18-28
01500-0620A-000	19-30	01550-0612A-000	33-24	03541-0316A-000	24-1-4	08211-22363-000	17-5
01547-0512B-000	28-30	01550-0612A-000	38-5	03541-0416A-000	28-11	08211-38521-000	05-24
01547-0610A-000	46-9	01550-0612A-000	42-4	03541-0512A-000	23-8	08310-0006A-000	19-27-5
01547-0610B-000	09-8	01550-0616A-000	11-2	03541-0512A-000	38-41	08316-1005A-000	27-10
01547-0612A-000	08-4	01550-0616A-000	14-44	03541-0512B-000	42-14	08316-1005B-000	38-37
01547-0612A-000	09-7	01550-0616A-000	15-9	03541-0516A-000	11-9	08316-1006A-000	10-13
01547-0612A-000	03-17	01550-0616A-000	38-7	03541-0516A-000	04-17	08316-1006A-000	23-5
01547-0614A-000	54-11	01550-0616B-000	39-12	03541-0516A-000	38-15	08316-1008A-000	12-5
01547-0616A-000	14-27	01550-0625A-000	02-3	04111-2015A-000	54-10	08316-1008A-000	12-12
01547-0616A-000	40-11	01550-0625A-000	15-4	04111-2015A-000	36-14	08319-2106A-000	37-5-6
01547-0616A-000	46-10	01550-0835A-000	12-7	04111-3025A-000	30-9	08319-2106A-000	48-1-2-2
01547-0616B-000	14-4	01550-0840A-000	12-11	04211-09149-000	04-4	08319-3108A-000	50-17
01547-0620A-000	08-7	01550-0855A-000	03-7	04211-11129-000	02-4	08319-3108A-000	29-6
01547-0620A-000	14-30	01550-0875A-000	12-4	04211-11129-000	01-7	08319-3110A-000	52-21
01547-0620B-000	14-7	01550-1016A-000	05-26	04211-11169-000	03-1-1	08319-3112A-000	51-6
01547-0625A-000	16-3	02112-0612A-000	19-12	04221-04089-000	05-5-2	08322-0106A-000	54-9
01547-0625A-000	16-12	02112-1610A-000	28-32	04221-06129-000	18-15	08322-0108A-000	50-16
01547-0625A-000	20-3	02112-7412A-000	48-1-4	06112-07004-000	31-4-5	08322-0108A-000	31-1-9
01547-0625A-000	49-4	02122-0320A-000	37-5-9	06112-07004-000	31-5-5	08322-0108A-000	31-2-9
01547-0625B-000	37-5-7	02122-0616A-000	01-13	07120-0516B-000	19-33	08322-0108A-000	42-10
01547-0630A-000	03-20	02122-0625A-000	42-8	07130-0512A-000	52-7	08331-31109-000	16-13
01547-0630A-000	04-3	02142-0510B-000	36-16	07130-0512A-000	21-3	08331-3112A-000	19-31
01547-0635A-000	13-2	02142-0512A-000	31-1-4	07130-0512A-000	42-13	08331-31149-000	19-26
01547-0635A-000	03-5	02142-0512A-000	31-2-4	07130-0512A-000	45-15	08332-1106A-000	31-1-7
01547-0635A-000	04-9	02142-0516B-000	11-1-5	07130-0630A-000	21-4	08332-1106A-000	31-2-7
01547-0640A-000	04-15	02142-0610B-000	14-14	07130-0816A-000	06-5	08332-1106A-000	31-4-7
01547-0655A-000	03-6	02142-0616A-000	42-5	07130-0825A-000	36-4	08332-1106A-000	31-5-7
01547-0690A-000	03-8	02142-0620B-000	27-2	07130-0830A-000	12-1	08341-31039-000	21-5

5

PART NO.	FIG. NO. – REF. NO.	PART NO.	FIG. NO. – REF. NO.	PART NO.	FIG. NO. – REF. NO.	PART NO.	FIG. NO. – REF. NO.
08361-3506A-000	23-2	09134-06018-000	17-12	09159-14019-000	50-7	09180-06263-000	33-20
09103-06220-000	01-14	09136H04003H000	27-8	09159H10005H000	30-2	09180-06364-000	14-12
09103-06233-000	17-11	09136H04003H000	32-15	09160-06006-000	38-40	09180-08L02-000	12-9
09103-08016-000	29-5	09136H04003H000	33-17	09160-06039-000	27-3	09180H06022H000	35-5
09103-08449-000	01-3	09136H04003H000	34-7	09160-06039-000	38-28	09180H06026H000	10-4
09103-08554-000	03-4	09137-05004-000	20-2	09160-06159-000	12-13-3	09180H06029H000	35-6
09103-10115-000	03-22	09139-05085-000	38-36	09160-06159-000	12-17	09180H06034H000	15-10
09103-10213-000	51-3	09139-06029-000	35-4	09160-06164-000	35-7	09180H06034H000	32-18
09103-10445-000	03-21	09139-06087-000	40-4	09160-07003-000	23-3	09180H06034H000	42-1-5
09103H06001H000	16-19	09139H05012H000	34-11	09160-08149-000	12-8	09180H06036H000	15-5
09103H08021H000	47-2	09139H05017H000	14-45	09160-10020-000	51-5	09180H06336H000	27-5
09103H10017H000	05-36	09139H06001H000	43-6	09160-10151-000	05-25	09180H06336H000	38-31
09106-06131-000	19-15	09139H06013H000	50-13	09160-12119-000	17-19	09180H08204H000	38-22
09106-07022-000	01-11	09139H06016H000	12-13-2	09160-14067-000	50-8	09181-22017-000	18-8
09106H05005H000	28-35	09139H06016H000	12-14	09160-14068-000	50-9	09181-22017-000	18-24
09106H06008H000	46-11	09139H06017H000	12-20	09160-14069-000	19-22	09200-06071-000	36-13
09106H08010H000	31-6	09139H06021H000	32-19	09160-14070-000	19-23	09202-04017-000	05-21
09106H08013H000	36-9	09139H06021H000	40-10	09160-15045-000	17-14	09206-08011-000	01-1-1
09106H10002H000	31-3	09139H06022H000	32-16	09160H08018H000	38-23	09206-13007-000	06-4
09111-06027-000	07-12	09139H06023H000	38-26	09160H12012H000	19-29	09208-08021-000	31-4-6
09111-06066-000	38-11	09139H08004H000	38-21	09160H16005H000	17-4	09208-08021-000	31-5-6
09111-06072-000	50-10	09140-06023-000	17-13	09160H17001H000	30-8	09208-08022-000	31-1-6
09111-06106-000	28-15	09140-06031-000	19-27-4	09162H08001H000	36-18	09208-08022-000	31-2-6
09111-06106-000	38-3	09140H16001H000	17-3	09164-60001-000	05-20	09209-05024-000	19-34
09111-06107-000	50-12	09148-03003-000	33-22	09168-06001-000	12-13-10	09229H03001H000	29-8
09111H06005H000	11-3	09148-05077-000	32-35	09168-06001-000	12-19	09247-12107-000	04-11
09111H06010H000	25-2	09148-05077-000	33-15	09168-06L04-000	03-2	09247-14043-000	16-5
09111H10009H000	30-5	09148-05077-000	35-11	09168-06L04-000	01-4	09248-14013-000	03-9
09116-06024-000	10-6	09148-05077-000	38-10	09168-08032-000	01-5	09250-06004-000	36-3
09116-06111-000	33-21	09148-05077-000	39-2	09168-08035-000	03-3	09250H06001H000	36-8
09116-06150-000	46-8	09148-05077-000	43-4	09168-14L01-000	16-4	09250H06001H000	44-8
09116-06168-000	32-20	09148-05L01-000	23-12	09168-14L01-000	03-10	09259H36016H000	04-12
09116H06004H000	38-9	09148-05L08-000	33-16	09168-16010-000	16-15	09261-03002-000	19-9
09118-06097-000	14-11	09159-10115-000	51-4	09168H06002H000	12-13-4	09261-08006-000	05-32
09119-10088-000	52-19	09159-10L06-000	03-23	09180-06256-000	32-23	09262-22039-000	18-29

PART NO.	FIG. NO. – REF. NO.	PART NO.	FIG. NO. – REF. NO.	PART NO.	FIG. NO. – REF. NO.	PART NO.	FIG. NO. – REF. NO.
09262-25L01-000	19-10	09320H06004H000	32-13	09402H29901H000	14-35	11011H53000H000	01-1
09262H25007H000	52-23	09320H06004H000	34-9	09403-07331-000	49-5	11141H53000H000	01-2
09263-10023-000	17-15	09320H06004H000	38-4	09403H18409H000	14-17	11171-48H51-000	01-8
09263-12028-000	17-20	09320H06004H000	39-4	09403H18409H000	28-5	11173-48H00-000	01-9
09263-14035-000	19-24	09320H07003H000	10-5	09403H18409H000	32-34	11191-27E60-000	01-10
09263-15L01-000	17-16	09320H09006H000	35-3	09404-06031-000	19-36	11210H53000H0F0	02-1
09263-22078-000	50-1-1	09320H10023H000	27-4	09404-06031-000	28-7	11241-48H00-000	02-2
09263H17003H000	18-12	09320H10023H000	38-30	09404-06038-000	28-12	11300-48H20-000	03-1
09267-22001-000	18-13	09321H09002H000	34-8	09407-11401-000	09-13	11313-48H00-000	03-15
09267-25L01-000	44-14	09329-10001-000	42-6-3	09407-14403-000	23-14	11317-48H00-000	03-16
09280-04004-000	03-12	09367H06005H000	14-46	09407-14403-000	28-3	11318-48H00-000	03-18
09280-17003-000	04-6	09380-22016-000	18-9	09407-18402-000	28-2	11322-48H00-000	03-11
09280-18011-000	14-29	09380-22016-000	18-25	09408-00021-000	28-22	11329-48H00-000	03-14
09280-21008-000	18-39	09380-38008-000	05-22	09421H04001H000	05-38	11330-48H01-000	03-19
09280-23L01-000	16-18	09380H22002H000	18-27	09440-04010-000	19-37	11340H53001H000	04-1
09280-24003-000	20-1-12	09381-15001-000	05-4	09440-05003-000	31-4-4	11351H53000H000	04-7
09280-26005-000	19-35	09390-22002-000	07-13	09440-05003-000	31-5-4	11352-48H00-000	04-10
09280-30L01-000	01-17	09390-47008-000	18-14	09440-09031-000	05-23	11360H2H001H000	04-14
09280-33004-000	04-13	09390-56002-000	18-31	09443-14015-000	30-10	11366H2H000H000	04-16
09283-14L01-000	19-25	09401-08L01-000	14-42	09443H06004H000	30-11	11391-48H00-000	03-13
09283-25L02-000	52-9	09401-09L01-000	10-7	09448-16033-000	31-1-5	11482-48H00-000	04-2
09283-30L01-000	18-30	09401-10L01-000	10-18	09448-16033-000	31-2-5	11483-48H00-000	04-8
09285-10L01-000	17-17	09401-12L02-000	14-32	09481-10504-000	28-1-1	11489-48H00-000	16-1
09289-05L02-000	07-10	09401-12L04-000	10-9	09481-15504-000	28-1-2	11511-48H00-000	16-2
09320-08051-000	15-11	09401-15101-000	09-3	09481-30101-000	23-1-1	11971-48H00-000	04-1-1
09320-08051-000	32-22	09401-15101-000	11-5	09482-00622-000	01-15	11972-48H00-000	04-5
09320-08051-000	42-1-4	09401-17L02-000	15-7	09800H20034H000	38-42	12111H53000H0F0	05-1
09320-09016-000	25-3	09401H10301H000	10-17			12140H53000H000	05-2
09320-09016-000	33-19	09401H13402H000	54-4			12151-48H00-000	05-3
09320-09016-000	35-2	09401H14302H000	11-1-8			12160-48H00-000	05-5
09320-09016-000	40-3	09401H14402H000	54-5			12163-35F00-000	05-5-1
09320-10054-000	14-13	09402-32L01-000	14-31			12164-39F00-0A0	05-6
09320-10065-000	46-7	09402H25901H000	14-38			12164-39F00-0B0	05-7
09320-12L04-000	12-10	09402H26901H000	14-37			12164-39F00-0C0	05-8
09320H06004H000	28-13	09402H28901H000	14-36			12164-39F00-0D0	05-9

5

PART NO.	FIG. NO. – REF. NO.	PART NO.	FIG. NO. – REF. NO.	PART NO.	FIG. NO. – REF. NO.	PART NO.	FIG. NO. – REF. NO.
12220H53000H000	05-10	12920-48H10-000	07-6	13787H2H000H000	11-8	17400-48H01-000	13-1
12228-17E00-0E0	05-11	12931-27A30-000	07-7	13851H2H000H000	11-4	17662H2H000H000	14-2
12228-17E00-0F0	05-12	12932-27A10-000	07-8	13878-48H01-000	11-1-7	17663H2H000H000	14-3
12228-17E00-0G0	05-13	12933-81410-000	07-9	13891H2H000H000	11-1-4	17664H2H000H000	14-5
12228-17E00-0H0	05-14	13110H53000H000	01-16	14031H2H020H000	12-13	17670-48H11-000	14-1
12228-17E00-0J0	05-15	13170-48H00-000	01-12	14100H2H020H000	12-3	17710H2H000H000	14-8
12228-17E00-0K0	05-16	13170H2H000H000	11-1-6	14181-46E20-000	12-2	17712-48H00-000	14-16
12228-17E00-0L0	05-17	13268-48700-000	09-1-4	14414H2F400H000	12-13-9	17740H2H000H000	14-10
12229-48H00-0A0	05-39	13279-13G10-000	09-1-3	14414H37200H000	12-13-5	17760H2H001H000	14-15
12229-48H00-0B0	05-40	13295-29901-000	09-1-6	14459-20K01-000	12-13-8	17800-48H00-000	14-9
12229-48H00-0C0	05-41	13311-48H00-000	09-1-16	14771-20K00-000	12-6	17851H2H000H000	14-18
12229-48H00-0D0	05-42	13400-48H31-000	09-1	14780H2H000H000	12-16	17852-48H00-000	14-19
12229-48H10-0A0	05-27	13580-48H01-000	09-1-15	14790H2H000H000	12-13-1	17853-48H20-000	14-20
12229-48H10-0B0	05-28	13602-05A40-000	09-1-14	14791H2H000H000	12-13-6	17855H2H000H000	14-21
12229-48H10-0C0	05-29	13602-06148-000	09-1-19	15100-48H02-000	09-4	17856H2H000H000	14-22
12229-48H10-0D0	05-30	13605-02F00-000	09-1-17	15201-48H00-000	09-5	17857H2H000H000	14-23
12611-48H00-000	06-1	13606-47A00-000	09-1-5	15410-48H00-000	09-4-2	17861H2H000H000	14-24
12614-48H00-000	06-2	13650-48H00-000	14-33	15420-48H11-000	09-4-1	17863-48H00-000	14-25
12620-48H00-000	06-3	13650-52G00-000	11-7	15426-48H01-000	09-4-3	17870H2H000H000	14-26
12650H53000H000	05-18	13650H7J100H000	11-13	15710-48H00-000	09-1-1	17880H2H001H000	14-28
12661-48H00-000	05-31	13651-48H00-000	14-34	15715H2H000H000	09-12	17910H2H000H000	14-39
12666-48H01-000	05-19	13655-77E00-000	11-6	15719H2H020H000	10-15	17920H2H000H000	14-47
12710H53001H000	07-1	13671-29G00-000	09-1-11	15722-29G00-000	09-1-2	17932H2H000H000	14-39-1
12741-48H00-000	07-11	13679-37H00-000	09-1-13	15730-48H00-000	09-1-18	17933H2H001H000	14-43
12760-48H10-000	08-1	13681-39F01-090	09-1-7	15810H2H000H000	09-6	17981H2H001H000	14-40
12771-20K00-000	08-2	13683-48H40-000	09-1-8	16310-48H00-000	16-6	17982H2H001H000	14-41
12810-48H01-000	08-3	13683-48H50-000	09-1-9	16321-48H00-000	16-7	18117-14J01-000	09-1-12
12830-02A10-000	08-5	13685-29G00-000	09-1-10	16331-48H00-000	16-8	18117-20K00-000	10-14
12837-48H00-000	08-6	13692H2H000H000	09-9	16400-20K00-000	16-9	18119H2H000H000	10-12
12840-20K10-000	07-2	13697H2H000H000	09-2	16421-48H00-000	16-10	18213H2H000H000	12-18
12842-492A0-000	07-2-1	13700H2H004H000	11-1	16422-48H00-000	16-11	18450-48H10-000	15-1
12843-39J20-000	07-2-2	13715H7J110H000	11-14	16440-48H00-000	16-14	18461H2H000H000	15-6
12861-48H00-000	07-3	13723H2H000H000	11-1-2	16510H2H000H000	16-16	18510-48H00-000	15-8
12911-20K00-000	07-4	13741H2H000H000	11-1-3	16520-48H00-000	16-17	18531H2H000H000	15-2
12912-20H20-000	07-5	13780H2H000H000	11-1-1	16591-48H00-000	03-24	18532H2H000H000	15-3

PART NO.	FIG. NO. – REF. NO.	PART NO.	FIG. NO. – REF. NO.	PART NO.	FIG. NO. – REF. NO.	PART NO.	FIG. NO. – REF. NO.
18540H2H000H000	15-14	21462H53000H000	17-2-10	25411-48H00-000	19-4	31361-055A0-000	20-1-9
18560H2H000H000	10-1	21471-48H00-000	17-2-11	25421-48H00-000	19-3	31361-25H00-000	20-1-11
18561H2H000H000	10-8	21472H53000H000	17-2-12	25510-48H00-000	19-17	31800-48H01-000	23-1
18562H2H000H000	10-11	23110-48H00-000	17-6	25512-48H10-000	19-18	32100H2H000H000	21-1
18567H2H000H000	10-10	23117-48H00-000	17-7	25515-48H01-000	19-19	32101H2H000H000	21-1-1
18572H2H000H000	10-2	23121-48H00-000	17-8	25518-48H00-000	19-20	32102-48H00-000	21-1-2
18590-18K00-000	11-11	23122-48H10-000	17-9	25520-48H20-000	19-27-1	32491-48H00-000	21-2
18595H2H000H000	09-10	23271-48H00-000	17-10	25525H2H000H000	19-27-2	32800H2H000H000	23-4
18599H2H000H000	09-11	24120H53000H000	18-2	25600H2K001H000	19-27	32830H2H000H000	23-6
18610H2H000H000	15-12	24130H53010H000	18-17	25610H2K001H000	19-27-3	32841H2H000H000	23-7
18711H2H000H000	15-13	24221H53000H000	18-3	25617H3A000H000	19-28	32920H2H000H000	23-15
		24231H53000H000	18-4	25652-48H00-000	19-27-3-1	33410H2H000H000	23-9
		24232H53000H000	18-26	25671-16H10-000	19-21	33420H2H000H000	23-10
		24232H53010H000	18-10	27510H53001H000	18-34	33510-04H10-000	23-9-1
		24232H53020H000	18-11	27513-48H00-000	18-35	33510-04H10-000	23-10-1
20000		24251H53000H000	18-5	27521-48H00-000	18-36	33541-38210-000	23-9-2
		24252H53000H000	18-6	27531H53000H000	18-37	33541-38210-000	23-10-2
		24261H53000H000	18-7	27600-48H11-116	18-38	33542-38B00-000	23-9-3
		24271-48H00-000	18-1			33542-38B00-000	23-10-3
		24310H53000H000	18-18			33620H2H010H000	22-1
21111H53000H000	05-33	24313-48H00-000	18-16	30000		33652-48H10-000	22-2
21112H53000H000	05-34	24320H53000H000	18-19			33652H2H000H000	11-10
21113H53000H000	05-37	24331-48H00-000	18-20			33652H79201H000	38-18
21114-35C00-000	05-35	24341-48H00-000	18-21			33810H2H001H000	23-17
21200H53000H000	17-2-1	24351-48H00-000	18-22			33820H2H001H000	22-3
21251-48H00-000	17-1	24361H53000H000	18-23	31100-48H01-000	20-1	33860H2H000H000	22-4
21252-48H00-000	17-2-2	24741H53000H000	18-32	31132-25H00-000	20-1-1	33960-20K00-000	23-16
21400H53000H000	17-2	25211-48H00-000	19-1	31133-25H00-000	20-1-2	34100H2H002H000	24-1
21411H53000H000	17-2-3	25221-48H00-000	19-2	31134-25H00-000	20-1-3	34111H2H001H000	24-1-2
21412-48H00-000	17-2-4	25311-48H00-000	19-5	31135-25H00-000	20-1-4	34124H2H000H000	24-1-3
21413H53000H000	17-2-5	25312-48H00-000	19-11	31153-05530-000	20-1-5	34149-18G00-000	24-2
21441H53000H000	17-2-6	25341-48H00-000	19-6	31156-25H00-000	20-1-6	34150H2H001H000	24-1-1
21441H53010H000	17-2-7	25350-48H00-000	19-13	31264-05530-000	20-1-7	34810H2H000H000	32-21
21441H53020H000	17-2-8	25355-48H00-000	19-14	31281-25H00-000	20-1-8	35100H2H002H000	25-1
21451-48H00-000	17-2-9	25380-48H02-000	19-8	31361-05530-000	20-1-10	35151-21J00-000	25-6

PART NO.	FIG. NO. – REF. NO.	PART NO.	FIG. NO. – REF. NO.	PART NO.	FIG. NO. – REF. NO.	PART NO.	FIG. NO. – REF. NO.
35151-21J00-000	28-17	36744H2H001H000	28-18	41100H2H002H000	29-1	44017H2H040HF05	33-13
35151-21J00-000	38-13	36851H2H000H000	28-23	41498-48H00-000	44-5	44017H2H040HF06	33-13
35151-21J00-000	43-5	36990-32G40-000	28-4	41757H2H000H000	29-2	44018H2H010HF01	33-2
35155-48H00-000	25-5	36990-32G40-000	46-13	41757H2K000H000	29-9	44018H2H010HF05	33-2
35157H22501H000	27-6	36990-39J00-000	28-10	41990H2H000H000	29-4	44018H2H010HF06	33-2
35157H22501H000	38-32	37011H2H000H000	28-39	42310H2H001H000	30-1	44018H2H040HF01	33-14
35157H37200H000	11-1-9	37100H2H000H000	28-27	42421-48H00-000	30-3	44018H2H040HF05	33-14
35382-48H00-000	25-4	37146H2H000H000	28-40	42422-48H00-000	30-4	44018H2H040HF06	33-14
35601H2J021H000	26-1	37152-20K00-000	28-28	43110H2H002H000	30-7	44110H2H000H000	32-1
35602H2J021H000	26-2	37155H2J000H000	28-31	43125H7H000H000	30-6	44150H2H000H000	33-23
35603H2J021H000	26-3	37180-20K30-000	28-29	43130H22500H000	52-28	44172H2H000H000	33-3
35604H2J021H000	26-4	37187H2H000H000	32-10	43130H22500H000	45-8	44173H2H000H000	33-5
35621H2J000H000	26-1-1	37200H2H010H000	37-1	43501H2H001H000	31-1	44174H2H000H000	33-7
35621H2J000H000	26-3-1	37400H2H000H000	37-2	43502H2H001H000	31-2	44176H2H010H000	32-8
35629H2J000H000	26-1-2	37730H2H000H000	19-32	43510H2H001H000	31-1-1	44182H2H000H000	33-4
35629H2J000H000	26-2-2	37740H2H000H000	28-33	43511-44G10-000	31-1-2	44183H2H000H000	33-6
35629H2J000H000	26-3-2	37740H7R000H000	48-1-3	43521-44G10-000	31-2-2	44184H2H000H000	33-8
35629H2J000H000	26-4-2	37820-48H01-000	03-25	43521H2H001H000	31-2-1	44194H2H000H000	32-4
35641H2J000H000	26-2-1	37822-48H00-000	03-25-1	43550H2H000H000	31-1-3	44195H2H001H107	32-5
35641H2J000H000	26-4-1	37840H2H001H000	28-34	43550H2H000H000	31-2-3	44195H2H001H517	32-5
35710H2H001H000	27-1	38500H2H010H000	28-36	43561H2H000H000	30-13	44195H2H001H901	32-5
35910H2H002H000	27-7	38610H2J001H000	26-5	43576-48H00-000	31-1-8	44196H2H000H000	32-6
35927H2H001H000	38-35	38860-42J00-000	28-1-3	43576-48H00-000	31-2-8	44200H2H000H000	32-2
35950H2J011H000	27-9	38911H2H000H000	28-38	43600H2H001H000	31-4	44211-48H00-000	32-3
35970H2C001H000	27-11	39410H2H001H000	28-24	43611H2J011H000	31-4-2	44240-13H00-000	10-19
36610H2H002H000	28-1	39411H2H000H000	28-26	43621H2H000H000	31-4-1	44256H2H000H000	32-11
36618H2D000H000	28-9	39420H2H000H000	28-25	43700H2H001H000	31-5	44261H2H000H000	32-9
36618H79201H000	28-8			43711H2J011H000	31-5-2	44262-20K00-000	32-29
36619H2H000H000	28-19			43721H2H000H000	31-5-1	44271H2H000H000	33-9
36619H2H010H000	28-21			43816H2J000H000	31-4-3	44272H2H000H000	33-11
36651-12F10-000	28-6			43816H2J000H000	31-5-3	44278H2H001H000	32-24
36651H2H000H000	28-20			44017H2H010HF01	33-1	44281-33GB0-000	32-12
36656H2H000H000	28-14	40000		44017H2H010HF05	33-1	44281-37G00-000	23-13
36657H2H000H000	28-16			44017H2H010HF06	33-1	44281H2H000H000	33-10
36743H2H000H000	28-41			44017H2H040HF01	33-13	44282H2H000H000	33-12

PART NO.	FIG. NO. – REF. NO.	PART NO.	FIG. NO. – REF. NO.	PART NO.	FIG. NO. – REF. NO.	PART NO.	FIG. NO. – REF. NO.
44283H2H000H000	32-36	45515H2H000H000	43-9	51156H2J000H000	44-2-2	55412-48H00-000	52-13
44423H2H000H000	32-32	45541H2H000H000	43-10	51166-48H10-000	44-7	55412-48H00-000	45-5
44424H2H000H000	32-33	45542H2H000H000	43-11	51173H2J001H000	44-1-3	55413-48H00-000	52-14
44434H2H000H000	10-16	45610H2H000H000	42-2	51173H2J001H000	44-2-3	55413-48H00-000	45-6
44435H2H000H000	10-21	45620H2H000H000	42-3	51311H2H002H000	44-6	55610H2H010H000	46-1
44438-48H10-000	32-7	47111H2H000H517	34-1	51353-48H00-000	44-9	55660H2H000H000	46-2
44511H2H000H000	32-25	47111H2H000H838	34-1	51356H2J000H000	44-11	55662H2H000H000	46-6
44512-48H00-000	32-27	47112H2H001H000	34-3	51410H2H002H000	44-3	55710H2H000H000	46-4
44513-48H10-000	32-28	47115H2H000H000	34-13	51520H2H000H000	39-11	55731H2H000H000	46-3
44515H2H000H000	32-26	47121H2H000H000	34-5	51612-48H00-000	44-15	55734H2H000H000	46-12
44541H2H000H000	32-30	47211H2H000H517	34-2	51613-48H00-000	44-16	56110H2H000H000	36-1
44542H2H000H000	32-31	47211H2H000H838	34-2	51622-48H00-000	44-17	56150H2H000H000	36-2
44894H2H000H000	10-20	47212H2H001H000	34-4	51631-48H00-000	44-12	56270H2HY00H000	36-5
45051H2H000HF01	43-1	47221H2H000H000	34-6	51643-49002-000	44-13	56500H2H002H000	36-6
45051H2H000HF05	43-1	47231H2H001H000	34-12	51644-48H01-000	44-10	56600H2H002H000	36-7
45051H2H000HF06	43-1	47312H02100H000	34-10	51821H2H001H511	39-3	57110-48H01-000	37-3
45052H2H000HF01	43-2	47312H2H001H107	43-7	51831H2H000H844	39-5	57211-48H01-000	37-4
45052H2H000HF05	43-2	47312H2H001H517	43-7	51841H2H000H844	39-6	57300H2H001H000	48-1-2
45052H2H000HF06	43-2	47312H2H001H901	43-7	53011H2H000HF01	35-8	57431-48H10-000	48-1-2-1
45100H2H000H000	42-1	47321H2H000H000	34-14	53011H2H000HF02	35-8	57431H3A010H000	37-5-5
45146H2H000H000	38-16	47431H2H001H000	38-19	53021H2H000HF01	35-9	57441H3A000H000	37-5-3
45146H2H010H000	38-39	47435-20K00-000	38-38	53021H2H000HF02	35-9	57442H3A001H000	37-5-4
45146H52101H000	38-33	47438H2H000H000	38-20	53111H2H000H511	35-1	57500H3A020H000	37-5
45148-20E00-000	42-1-3	48125H2H001H000	38-17	54111H2H000H504	45-1	57511H3A000H000	37-5-2
45148-20G00-000	42-6-2			54162-44H00-000	52-6	57560-48H00-000	37-5-8
45148-20G50-000	42-1-2			54162-44H00-000	45-14	57621H3A020H000	37-5-1
45160H2H000H000	42-1-1			54711-48H20-000	45-10	57661H2C100H000	37-6
45180H2H000H000	42-9	50000		54731-48H00-000	45-2	58200H2H002H000	36-10
45220H2H000H000	42-7			54751-48H00-000	45-11	58310H2H000H000	36-11
45300H2H000H000	42-6			54841H2H000H000	45-3	58320H2H000H000	36-12
45360H2H000H000	42-6-1	51103H2H003H000	44-1	55110H2H000H000	45-9	58521H2H002H000	36-15
45390-20K01-000	38-34	51104H2H003H000	44-2	55156-66310-000	53-1-2	58521H2H030H000	36-17
45513H2H000H107	43-3	51153H2J000H000	44-1-1	55156-66310-000	47-1-2	58521H2K000H000	29-3
45513H2H000H517	43-3	51153H2J000H000	44-2-1	55411-48H00-000	52-12	59061H2H050H000	48-1
45513H2H000H901	43-3	51156H2J000H000	44-1-2	55411-48H00-000	45-4	59121H2H000H000	53-1-1

5

PART NO.	FIG. NO. – REF. NO.	PART NO.	FIG. NO. – REF. NO.	PART NO.	FIG. NO. – REF. NO.	PART NO.	FIG. NO. – REF. NO.
59121H2H000H000	47-1-3	61000H2H000H000	50-1	65710H2H000H000	46-5	68225H2H000HTE5	33-1-1
59200H2H010H000	49-1	61211-48H10-000	50-2	68112H2H000HTE3	33-13-2	68226H2H000HTE3	33-2-1
59211H2H000H000	45-12	61251-48H00-000	50-3	68112H2H000HTE4	33-13-2	68226H2H000HTE4	33-2-1
59245H2H010H000	49-8	61262-48H10-000	50-4	68112H2H000HTE5	33-13-2	68226H2H000HTE5	33-2-1
59246H2H010H000	49-9	61273H2H001H000	50-5	68113H2E000H000	33-1-3	68311H2J100H000	29-7
59300H2H000H000	47-1	61282-48H00-000	50-6	68113H2E000H000	33-2-3	68319H40010H000	41-2
59300H2JY10H000	47-1-1	61310H2H000H000	50-11	68115H2H000HTE3	33-13-1	68326H2J000H000	32-17
59400H2H000H000	49-2	61395H2H000H000	50-18	68115H2H000HTE4	33-13-1	68332H2H010H000	41-1
59464-48H00-000	54-13	61395H2H010H000	50-19	68115H2H000HTE5	33-13-1	69100H2H011H000	53-1
59464-48H00-000	49-3	61395H2H020H000	50-20	68116H2H000HTE3	33-14-1	69100H2HY00H000	53-1-3
59492-48H00-000	49-7	61410H2H000H000	50-14	68116H2H000HTE4	33-14-1	69200H2H000H000	54-15
59492-48H00-000	54-16	61421H2H002H000	50-15	68116H2H000HTE5	33-14-1	69211H2H000H000	52-4
59492-48H20-000	49-6	61445-48H00-000	52-26	68122H2H000HTE3	33-14-2	69222-48H00-000	52-5
59492-48H20-000	54-12	61455-48H00-000	52-3	68122H2H000HTE4	33-14-2	69222-48H00-000	45-13
59600H2H010H000	48-1-1	62100H2H012H000	51-1	68122H2H000HTE5	33-14-2	69400H2H000H000	54-14
59660H2HY00H000	48-1-1-1	62658H2H000H000	51-2	68125H2H000HTE3	33-1-2	69600H2H020H000	54-1
59664-48H00-000	48-1-1-2	63111H2H000H000	38-1	68125H2H000HTE4	33-1-2	69660H2HY00H000	54-1-1
59666-48H00-000	48-1-1-1-1	63112H2H000H000	38-2	68125H2H000HTE5	33-1-2	69665H2J000H000	54-1-1-1
59667-48H00-000	48-1-1-3	63113H2H000H000	38-27	68126H2H000HTE3	33-2-2	69669H2H010H000	54-2-3
59667H2H000H000	54-2-1	63115H2H010H000	38-24	68126H2H000HTE4	33-2-2	69670H2H010H000	54-1-2
59668-48H00-000	48-1-1-4	63121H2H001H000	38-6	68126H2H000HTE5	33-2-2	69672H2J000H000	54-1-3
59668H2H000H000	54-2-2	63125H2H010H000	38-25	68135H2H000HTE3	43-1-1	69686H2J000H000	54-1-4
59669H2H020H000	48-1-1-5	63151H2H001H000	38-8	68135H2H000HTE4	43-1-1	69689-48H00-000	48-1-1-8
59671H2H001H000	48-1-1-6	64111H2H000H504	52-1	68135H2H000HTE5	43-1-1	69689H2H000H000	54-2-4
59671H3A000H000	37-5-10	64511H2H001H000	52-20	68145H2H000HTE3	43-2-1	69691H2J000H000	54-1-1-2
59675-48H00-000	48-1-1-7	64611H2H001H000	52-18	68145H2H000HTE4	43-2-1	69692H2H010H000	54-1-5
		64616H2H000H000	52-24	68145H2H000HTE5	43-2-1	69693H2H010H000	54-1-6
		64651H2H000H000	52-17	68151H2H000HWHI	35-8-1	69697H2H000H000	54-8
		64711-48H10-000	52-2	68151H2H000HWHI	35-9-1	69698-48H00-000	54-6
		64721-48H00-000	52-27	68170H79000HSIL	39-15	69730H2H000H000	54-3
		64733H2H001H000	52-22	68170H79000HTR8	39-15	69740H2H010H000	54-2
		64741H2H000H000	52-8	68185H2H001HWHI	40-1-1	69750H2H002H000	54-7
		64751H2H000H000	52-25	68195H2H001HWHI	40-2-1		
		64916H2H000H000	52-15	68225H2H000HTE3	33-1-1		
		65110H2H000H000	52-11	68225H2H000HTE4	33-1-1		

60000

PART NO.	FIG. NO. – REF. NO.
90000	
92125-33G00-000	39-7
92125-33G00-000	40-5
92311H2H000H000	38-14
93162-37G00-000	12-13-7
93162-37G00-000	12-15
94047H2H010HF01	40-1
94048H2H010HF01	40-2
94321H2H000H000	14-48
94414H2H000H107	39-1
94414H2H000H517	39-1
94414H2H000H901	39-1
94415H2H000H000	39-13
94417H2H000H107	39-9
94417H2H000H517	39-9
94417H2H000H901	39-9
94425H2H000H000	39-14
94427H2H000H107	39-10
94427H2H000H517	39-10
94427H2H000H901	39-10
94475H2H000H000	40-7
94485H2H000H000	40-8
94486H2H000H000	40-9
94491H2H000H511	40-6
95700H2H000H000	42-11
95711H2H000H000	42-12
99011H2H020H000	41-3

Haojue DR300 PARTS CATALOGUE

1st Edition

Published in 2021.12

DACHANGJIANG GROUP CO.,LTD.

No.5, Jiandabei Rd., Jiangmen City, Guangdong Province, P.R.China

Tel: 86-750-3288999 Fax: 86-750-3230989 Code: 529000

DACHANGJIANG GROUP COPYRIGHT POSSESSION.

DACHANGJIANG GROUP CO. , LTD.